

COORDINATE SCHEDULE		
NO.	NORTH	EAST
1	10658 013	5212 086
2	10357 516	5674 038
3	10371 384	5618 726
4	10000 000	5000 000
5	10021 435	4987 134
6	10547 133	4671 606
7	10837 561	5176 528
8	10408 125	5572 906
9	10369 735	5567 402

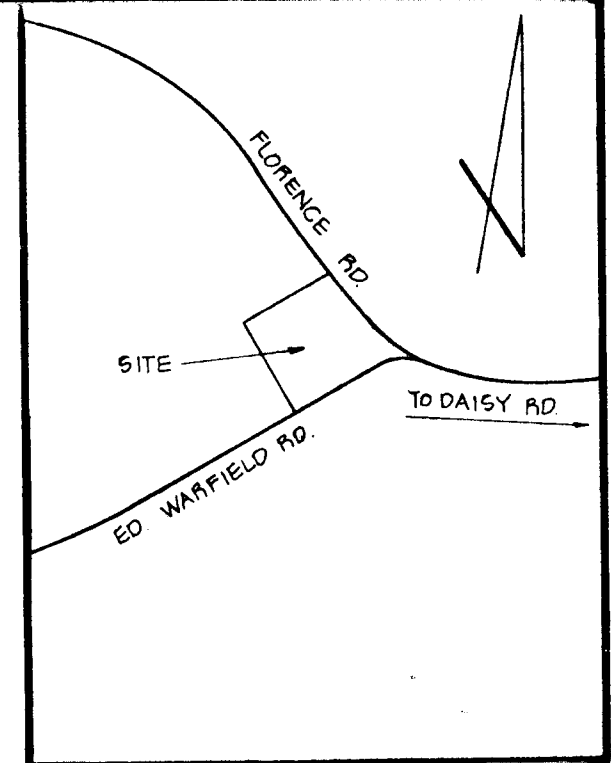
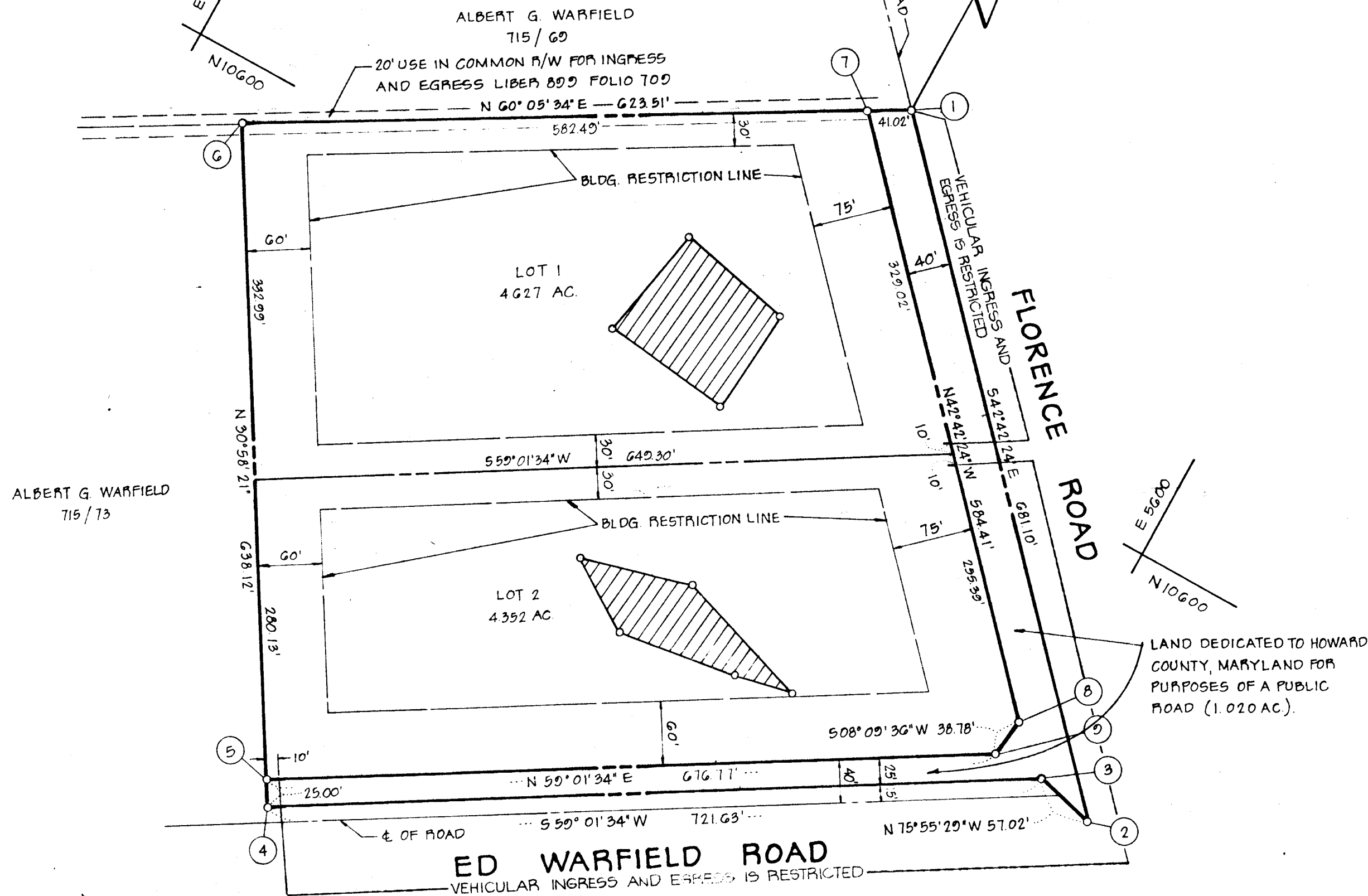

VICINITY MAP
SCALE: 1"=1200'

GENERAL NOTES

- TAX MAP: 13, PARCEL: 283
- DEED REFERENCE: 040/354
- COORDINATES SHOWN HEREON ARE BASED ON ASSUMED DATUM.
- THE LOTS SHOWN HEREON COMPLY WITH THE MINIMUM OWNERSHIP WIDTH AND LOT AREAS AS REQUIRED BY THE MARYLAND STATE DEPARTMENT OF HEALTH AND MENTAL HYGIENE.
- THIS AREA DESIGNATES A PRIVATE SEWAGE EASEMENT OF APPROXIMATELY 10,000 SQ. FT. AS REQUIRED BY THE MARYLAND STATE DEPARTMENT OF HEALTH AND MENTAL HYGIENE FOR INDIVIDUAL SEWAGE DISPOSAL. IMPROVEMENTS OF ANY NATURE IN THIS AREA ARE RESTRICTED UNTIL PUBLIC SEWAGE IS AVAILABLE AND SERVICING ANY RESIDENTIAL STRUCTURES CONSTRUCTED ON THESE BUILDING SITES. THESE EASEMENTS SHALL BECOME NULL AND VOID UPON CONNECTION TO A PUBLIC SEWAGE SYSTEM.
- ALL PERCOLATION TEST HOLES SHOWN HEREON HAVE BEEN FIELD LOCATED AND ARE SHOWN THUS (X)
- SUBJECT PROPERTY ZONED R, PER 10-3-77 COMPREHENSIVE ZONING PLAN
- BOUNDARY SHOWN HEREON IS BASED ON PLAT OF SURVEY PREPARED BY CLAUDE SKINNER (3-28-76)
- PLAT IS SUBJECT TO V.P.-79-13

OWNER / DEVELOPER

JOHN C. BURNS, ET AL
15609 BELLES DRIVE
WOODBINE, MD 21707

AREA TABULATIONS

TOTAL NUMBER OF LOTS: 2
TOTAL AREA OF LOTS: 8.979 AC
TOTAL AREA OF RIGHT-OF-WAY DEDICATION: 1.020 AC
TOTAL AREA OF FLOOD PLAIN DEDICATION: NONE
TOTAL AREA OF PLAT: 9.999 AC

APPROVED: FOR PRIVATE WATER AND PRIVATE SEWERAGE SYSTEMS, HOWARD COUNTY HEALTH DEPARTMENT.
John C. Burns 7-14-80
HOWARD COUNTY HEALTH OFFICER DATE

APPROVED: HOWARD COUNTY OFFICE OF PLANNING AND ZONING.
William G. Hartel 7-22-80
PLANNING DIRECTOR DATE

APPROVED: FOR STORM DRAINAGE SYSTEMS AND PUBLIC ROADS, HOWARD COUNTY DEPARTMENT OF PUBLIC WORKS.
George F. Neumann 7-21-80
DIRECTOR DATE

OWNERS STATEMENT

I, ALICE MCAULEY BURNS, OWNER OF THE PROPERTY SHOWN AND DESCRIBED HEREON, HEREBY ADOPT THIS PLAN OF SUBDIVISION, AND IN CONSIDERATION OF THE APPROVAL OF THIS FINAL PLAT BY THE OFFICE OF PLANNING AND ZONING, ESTABLISH THE MINIMUM BUILDING RESTRICTION LINES AND GRANT UNTO HOWARD COUNTY, MARYLAND, ITS SUCCESSORS AND ASSIGNS, (1) THE RIGHT TO LAY, CONSTRUCT AND MAINTAIN SEWERS, DRAINS, WATER PIPES AND OTHER MUNICIPAL UTILITIES AND SERVICES, IN AND UNDER ALL ROADS AND STREET RIGHT-OF-WAYS AND THE SPECIFIC EASEMENT AREAS SHOWN HEREON; (2) THE RIGHT TO REQUIRE DEDICATION FOR PUBLIC USE THE BEDS OF THE STREETS AND/OR ROADS AND FLOODPLAINS AND OPEN SPACE WHERE APPLICABLE, AND FOR GOOD AND OTHER VALUABLE CONSIDERATION, HEREBY GRANT THE RIGHT AND OPTION TO HOWARD COUNTY TO ACQUIRE THE FEE SIMPLE TITLE TO THE BEDS OF THE STREETS AND/OR ROADS AND FLOODPLAINS, STORM DRAINAGE FACILITIES AND OPEN SPACE WHERE APPLICABLE; AND (3) THE RIGHT TO REQUIRE DEDICATION OF WATERWAYS AND DRAINAGE EASEMENTS FOR THE SPECIFIC PURPOSE OF THEIR CONSTRUCTION, REPAIR AND MAINTENANCE, AND (4) THAT NO BUILDING OR SIMILAR STRUCTURE OF ANY KIND SHALL BE ERRECTED ON OR OVER THE SAID EASEMENTS AND RIGHT OF WAYS.

WITNESS MY HAND THIS 7TH DAY OF NOVEMBER, 1979
Alice McAuley Burns
WITNESS

SURVEYORS CERTIFICATE

I HEREBY CERTIFY THAT THE FINAL PLAT SHOWN HEREON IS CORRECT, THAT IT IS A SUBDIVISION OF ALL OF THE LANDS CONVEYED BY JOHN C. BURNS, PATRICIA A. BURNS, HIS WIFE, FRANCIS M. RINGENARY AND FLORENTINE A. RINGENARY, HIS WIFE, TO ALICE MCAULEY BURNS BY DEED DATED MAY 11, 1979 AND RECORDED AMONG THE LAND RECORDS OF HOWARD COUNTY, MARYLAND IN LIBER 040 AT FOLIO 354 AND THAT ALL MONUMENTS ARE IN PLACE AS SHOWN IN ACCORDANCE WITH THE ANNOTATED CODE OF MARYLAND, AS AMENDED.

William G. Hartel
WILLIAM G. HARTEL, P.L.S. NO. 9436 DATE

RECORDED AS PLAT 4635 ON 7/25/80 AMONG THE LAND RECORDS OF HOWARD COUNTY, MARYLAND

LOTS 1 AND 2
BURNS PROPERTY

4TH ELECTION DISTRICT HOWARD COUNTY, MARYLAND
SCALE: 1"=100' DATE: OCTOBER, 1979

boender associates engineers surveyors planners
SUITE 102-107 TOWN & COUNTRY PROFESSIONAL BUILDING
ELLCOTT CITY, MARYLAND 21043
BALTIMORE 301-465-7777 SALISBURY 301-749-1286

RECEIVED
SEP 29 1980
BUREAU OF ENGINEERING

362