

Coordinate Data			Curve Data						
No.	North	East	NO	Radius	Δ	Area	Tan	Chord	Bearing
I	84452.862	47582.418	6	313.16	17°23'57"	95.00'	47.91'	34.73'	N46°43'18"E
J	84389.594	48027.821	7	25.00'	90°00'00"	39.27'	25.00'	35.35'	S70°34'43"E
O	84394.313	47878.677							
P	84459.257	47947.645							
Q	84239.799	47912.728							
R	84314.947	47816.620							

Note: Numbering system of Coordinates and Curves used hereon is related to that of "Whiskey Bottom North" as recorded at plat C.M.P. 4295 of which this is a resubdivision.

Note: The coordinate system and reference meridian used hereon is in datum of that of "Whiskey Bottom Apartments" as shown on Plat Recorded in L. 643 at Folio 618.

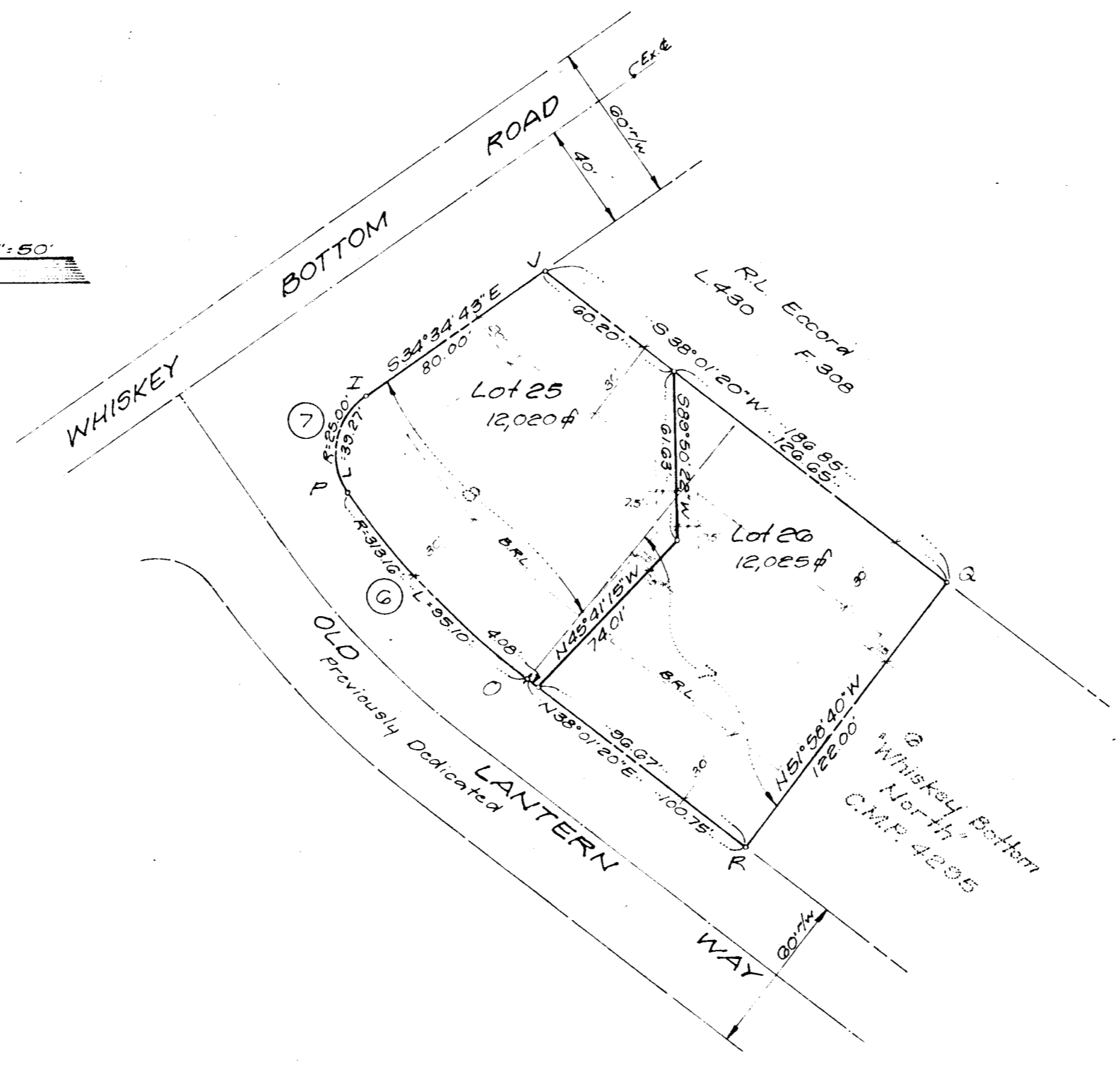
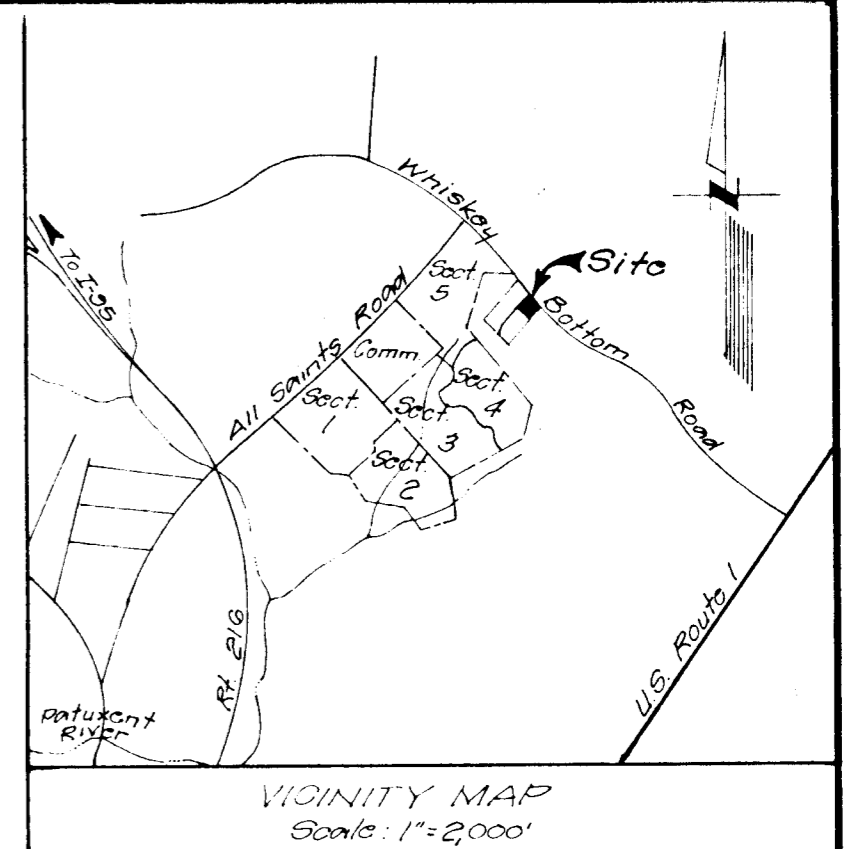

Total number of Lots _____ 2
 Total Area of Lots _____ 0.5520 Ac.
 Total Dedicated Area _____ 0
 Total Area of Subdivision _____ 0.5520 Ac.

- GENERAL NOTES
1. Tax Map 47
 2. Deed Reference 562/673
 3. Subject property zoned R-12
 4. Existing structure on Lot 25
 5. The purpose of Resubdivision is to revise the common property line of original Lots 7 and 8 to accommodate house as constructed too close to said property line.

RECORDED PLAT 4604
 ON 5-13-80 AMONG THE LAND RECORDED
 HOWARD COUNTY, MD

Approved: For Public Water and Sewer Systems,
 Howard County Health Department.
 Joseph B. Jordan 5-7-80
 County Health Officer Date

Approved: Howard County Office of Planning
 and Zoning.
 [Signature] 5-8-80
 Director Date

Approved: Public Water, Public Sewer, Storm
 Drainage System and Public Roads
 Howard County Dept. of Public Works
 Joseph F. Neuney 5-5-80
 Director Date

OWNER'S CERTIFICATE

We, I-95 Enterprises, a Maryland Limited Partnership, by Wallace F. Holliday, General Partner, our heirs and/or assigns, owners of the property shown and described hereon, hereby adopt this plan of subdivision; and in consideration of the approval of this plat by the Office of Planning and Zoning, establish the minimum building restriction lines. All easements or rights-of-way affecting the property are included in this plan of subdivision.

Witness my (our) hand(s) this 5th day of MARCH, 1980
 I-95 Enterprises
 by Wallace F. Holliday
 Wallace F. Holliday
 General Partner
 Trustee

SURVEYOR'S CERTIFICATE

I hereby certify that the Final Plan shown hereon is correct; that it is a subdivision of part of the lands conveyed by Whiskey Bottom Limited Partnership to I-95 Enterprises by deed dated June 21st 1971 among the land records of Howard County, in Liber 562 at Folio 273, and also being a resubdivision of Lots 7 & 8 of Whiskey Bottom North as recorded at C.M.P. Plat 4295 among the record plats of Howard County, and that all monuments are in place as shown, in accordance with the Annotated Code of Maryland, as amended.

MARCH 4, 1980
 Date
 [Signature]
 Reg. and Surveyor #2539

WHISKEY BOTTOM NORTH
LOTS 25 and 26
 A Resubdivision of Lots 7 and 8
 Sixth Election District
 Howard County
 Maryland

Scale: 1"=50' March 1980

IPDS Ltd. 802 91190 Avenue Silver Spring, Md. 20910 301-585-5272	I-95 Enterprises % Holladay Co. 1720 Wisconsin Ave., NW Washington, D.C. 20007
--	---

#10