

| COORDINATE SCHEDULE | | |
|---------------------|------------|------------|
| NO. | NORTH | EAST |
| 100 | 517,665.00 | 845,602.94 |
| 101 | 517,435.00 | 845,602.94 |
| 659 | 517,435.00 | 845,459.46 |
| 657 | 517,435.00 | 845,706.37 |
| 642 | 517,640.00 | 845,484.67 |
| 644 | 517,665.00 | 845,512.94 |
| 646 | 517,665.00 | 845,816.37 |

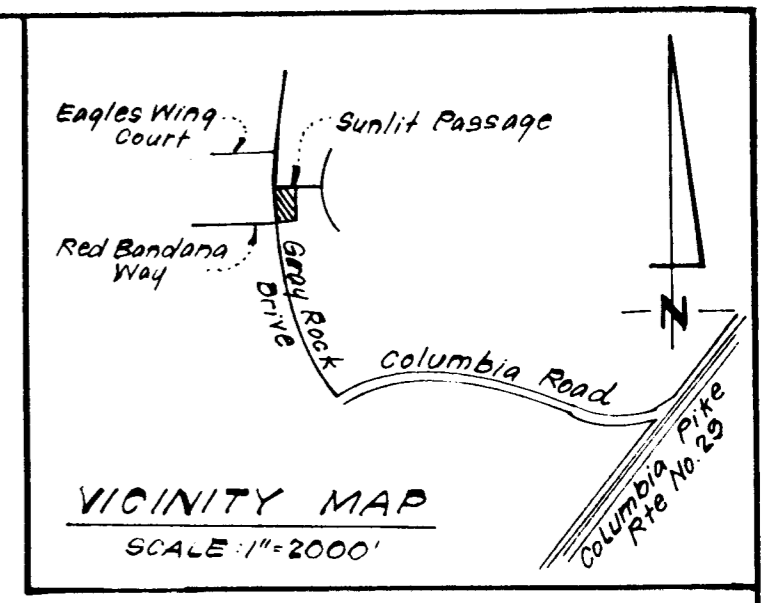

OPEN SPACE LOT 147
DORSEY HALL
SECTION 1 AREA 3
PLAT 4425

GRAY ROCK DRIVE

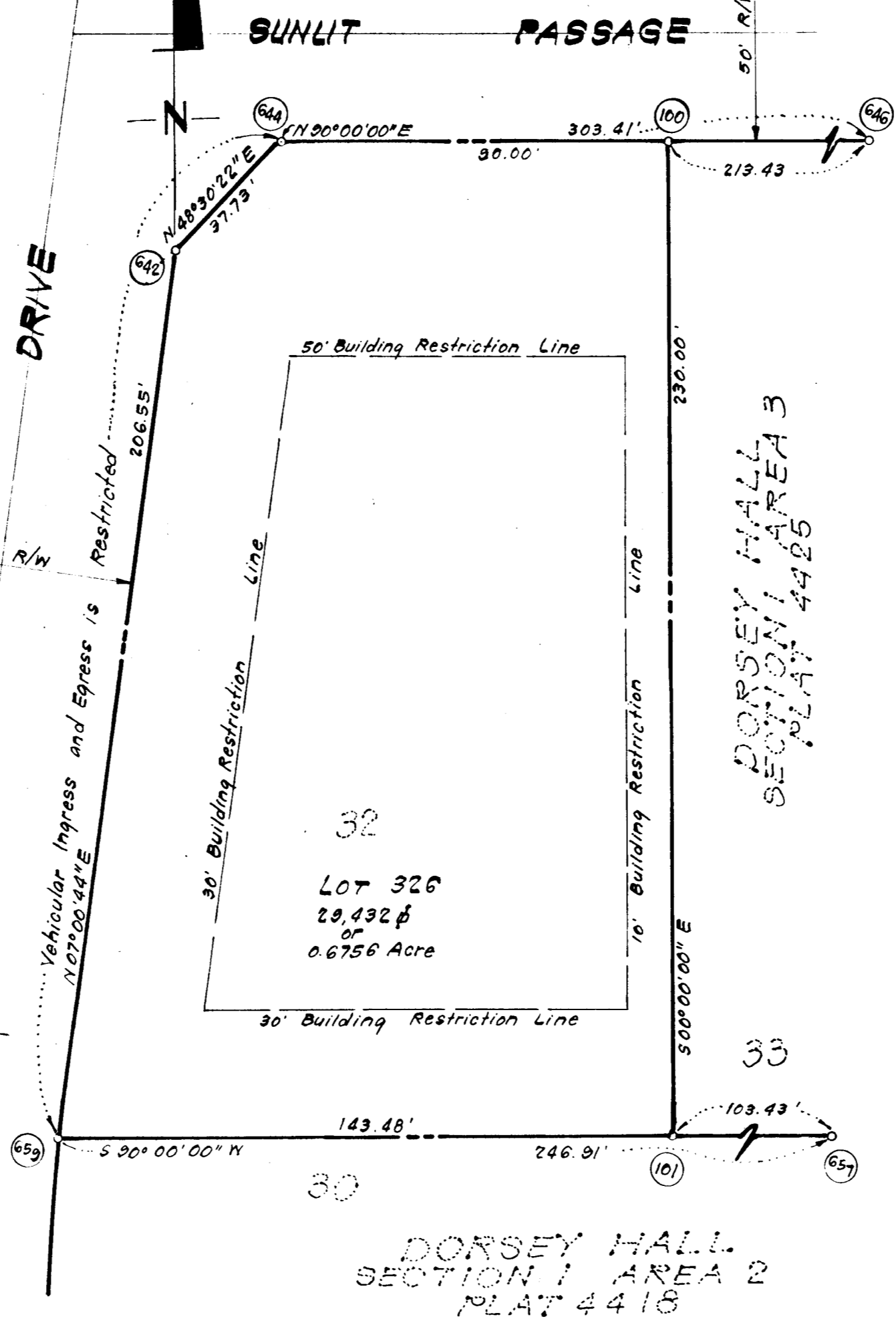

- NOTES:
- All coordinates shown hereon are assumed and are based on plat recorded as Plat 4425.
 - Lot 32 is recorded in Plat No. 4425.
 - The purpose of this plat is to redefine the Building Setback Lines.
 - Subject property is zoned R-20, as per the Comprehensive Zoning Plan for Howard County, Maryland as adopted October 3, 1977.

The lots or parcels shown on this plat are subject to the supplemental sewer in-aid-construction charge created by section 20-311A of the Howard Co. Code and to Executive Order No. 72-9

TABULATION OF FINAL PLAT

- Total number of lots and/or parcels to be recorded: 1
- Total area of lots and/or parcels and paths: 0.6756 Ac.
- Total area of roadways to be recorded including widening strips: None
- Total area of subdivision to be recorded: 0.6756 Ac.

| | | |
|---|---|---------|
| APPROVED: FOR PUBLIC WATER & PUBLIC SEWERAGE SYSTEMS HOWARD CO. HEALTH DEPT. | <i>Joyce M. Boyd, M.D. pers. C.F.W.</i> | 4-22-80 |
| COUNTY HEALTH OFFICER | | DATE |
| APPROVED: HOWARD COUNTY OFFICE OF PLANNING AND ZONING. | <i>William D. Kaul</i> | 4-22-80 |
| DIRECTOR | | DATE |
| APPROVED: FOR PUBLIC WATER AND PUBLIC SEWERAGE STORM DRAINAGE SYSTEMS & PUBLIC ROADS HOWARD CO. DEPT. OF PUBLIC WORKS | <i>Hem F. Manning</i> | 4-21-80 |
| DIRECTOR | | DATE |

OWNERS' DEDICATION

We, J. D. Evans, Inc., a Maryland Corporation, by J. David Evans, Authorized Agent and Kenneth R. Finkelsen, Secretary, owners of the property shown and described hereon, hereby adopt this plan of resubdivision; and in consideration of the approval of this plat by the Office of Planning and Zoning establish the minimum building restriction lines. All easements or rights-of-way affecting the property are included in this plan of resubdivision.

Witness our hands this 4TH day of March, 1980

Kenneth R. Finkelsen *J. David Evans*
KENNETH R. FINKELSEN, Secretary J. DAVID EVANS, Authorized Agent

SURVEYOR'S CERTIFICATE

I hereby certify that the final plat shown hereon is correct; that it is a resubdivision of all of Lot 32, as shown on a plat of resubdivision entitled "Dorsey Hall, Section 1, Area 3" and recorded among the Land Records of Howard County, Maryland as Plat 4425; being also all of the land obtained by J. D. Evans, Inc., a Maryland Corporation, from Columbia Industrial Development Corporation, a Maryland Corporation, by deed dated January 28, 1980 and recorded among the aforesaid Land Records in Liber 987, Folio 185; and that all monuments are in place as shown in accordance with the annotated code of Maryland, as amended.

Donald B. Sackett
DONALD B. SACKETT
Registered Land Surveyor
Md. No. 6259

3-5-80
Date

RECORDED AS PLAT 4597
On 4-29, 1980, Among The
Land Records of Howard County, Maryland

DORSEY HALL
LOT 326
A RESUBDIVISION OF LOT 32
SECTION 1 AREA 3
SHEET 1 OF 1

2ND Election District Howard County, Maryland
Scale: 1" = 30' February, 1980

CLARK, FINEPROCK & SACKETT
ENGINEERS - PLANNERS - SURVEYORS
11315 LOCKWOOD DRIVE
SILVER SPRING, MD. 20904

#771