

| COORDINATE SCHEDULE |          |          |
|---------------------|----------|----------|
| NO.                 | NORTH    | EAST     |
| 1                   | 5103.338 | 4331.742 |
| 2                   | 5178.645 | 4335.525 |
| 3                   | 5224.303 | 4372.988 |
| 4                   | 5208.673 | 4684.079 |
| 5                   | 5883.803 | 5055.691 |
| 6                   | 5400.068 | 5079.375 |
| 7                   | 5073.631 | 5014.608 |
| 8                   | 5000.000 | 5000.000 |

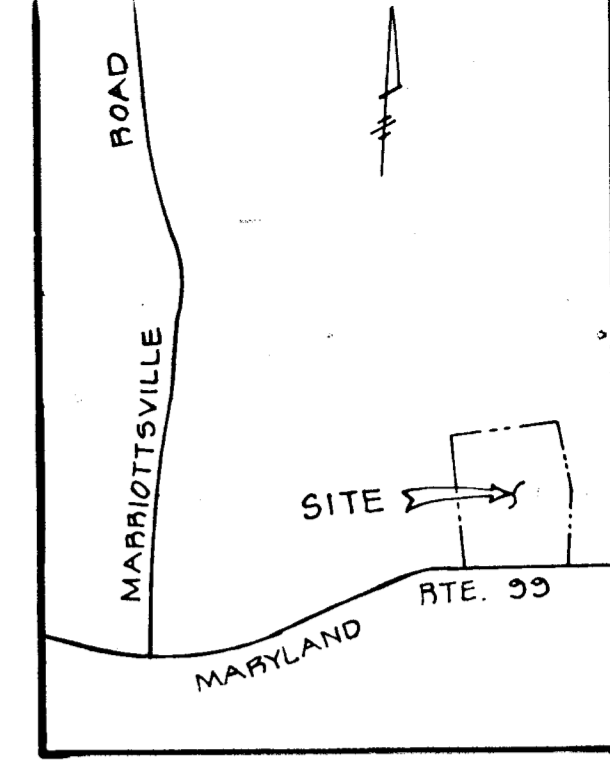
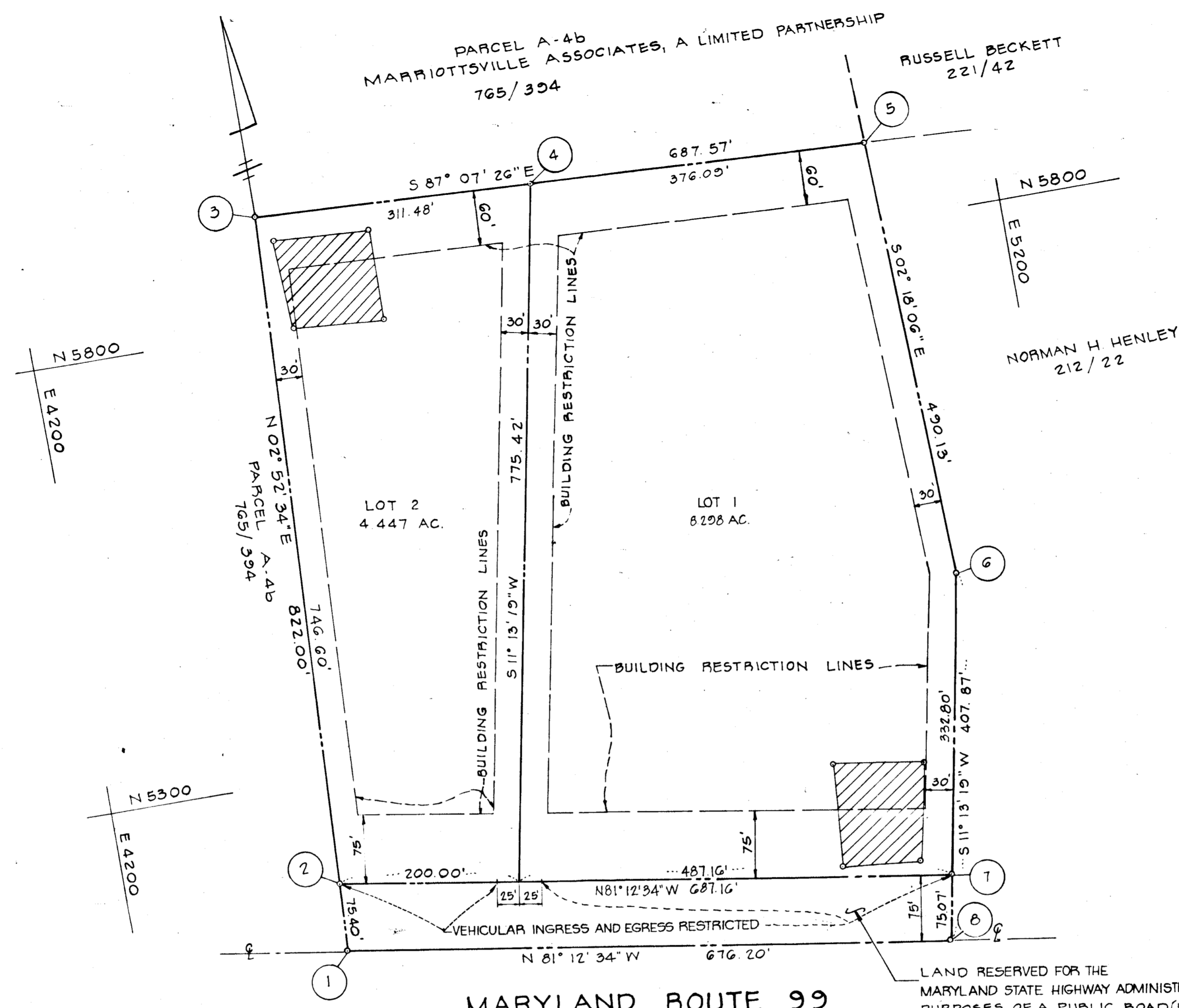

**GENERAL NOTES**

- TAX MAP: 10, PARCEL NO. 254
- DEED REFERENCE: 768/324
- COORDINATES SHOWN HEREON ARE BASED ON ASSUMED DATUM.
- THE LOTS SHOWN HEREON COMPLY WITH THE MINIMUM OWNERSHIP WIDTH AND LOT AREAS AS REQUIRED BY THE MARYLAND STATE DEPARTMENT OF HEALTH AND MENTAL HYGIENE.
- THIS AREA DESIGNATES A PRIVATE SEWAGE EASEMENT OF APPROXIMATELY 10,000 SQ. FT. AS REQUIRED BY THE MARYLAND STATE DEPARTMENT OF HEALTH AND MENTAL HYGIENE FOR INDIVIDUAL SEWAGE DISPOSAL. IMPROVEMENTS OF ANY NATURE IN THIS AREA ARE RESTRICTED UNTIL PUBLIC SEWAGE IS AVAILABLE AND SERVICING ANY RESIDENTIAL STRUCTURES CONSTRUCTED ON THESE BUILDING SITES. THESE EASEMENTS SHALL BECOME NULL AND VOID UPON CONNECTION TO A PUBLIC SEWAGE SYSTEM.
- ALL PERCOLATION TEST HOLES SHOWN HEREON HAVE BEEN FIELD LOCATED AND ARE SHOWN THUS (o)
- SUBJECT TO V.P. 79-37
- SUBJECT PROPERTY ZONED R, PER 10-3-77 COMPREHENSIVE ZONING PLAN.
- PERCOLATION TEST HOLES FOR ADJOINING LOTS WILL BE SHOWN WHEN PERTINENT.

**AREA TABULATIONS**

TOTAL NUMBER OF LOTS: 2  
TOTAL AREA OF LOTS: 12.745 AC.  
TOTAL AREA OF RIGHT-OF-WAY DEDICATION: 1.175 AC.  
TOTAL AREA OF FLOOD PLAIN DEDICATION: NONE  
TOTAL AREA OF PLAT: 13.920 AC.

**OWNER / DEVELOPER**

DONALD P. KLEIN  
13 KITTIWAKE COURT  
THE WOODLANDS, TEXAS 77380

APPROVED: FOR PRIVATE WATER AND PRIVATE SEWERAGE SYSTEMS, HOWARD COUNTY HEALTH DEPARTMENT.  
*Donald P. Klein* 9-19-79  
HOWARD COUNTY HEALTH OFFICER DATE

APPROVED: HOWARD COUNTY OFFICE OF PLANNING AND ZONING.  
*Donald P. Klein*  
PLANNING DIRECTOR DATE

APPROVED: FOR STORM DRAINAGE SYSTEMS AND PUBLIC ROADS, HOWARD COUNTY DEPARTMENT OF PUBLIC WORKS.  
*Donald P. Klein*  
DIRECTOR DATE

**OWNERS STATEMENT**

WE, DONALD PHILIP KLEIN, AND JANET LEE KLEIN, OWNERS OF THE PROPERTY SHOWN AND DESCRIBED HEREON, HEREBY ADOPT THIS PLAN OF SUBDIVISION, AND IN CONSIDERATION OF THE APPROVAL OF THIS FINAL PLAT BY THE OFFICE OF PLANNING AND ZONING, ESTABLISH THE MINIMUM BUILDING RESTRICTION LINES AND GRANT UNTO HOWARD COUNTY, MARYLAND, ITS SUCCESSORS AND ASSIGNS, (1) THE RIGHT TO LAY, CONSTRUCT AND MAINTAIN SEWERS, DRAINS, WATER PIPES AND OTHER MUNICIPAL UTILITIES AND SERVICES, IN AND UNDER ALL ROADS AND STREET RIGHT-OF-WAYS AND THE SPECIFIC EASEMENT AREAS SHOWN HEREON; (2) DEDICATE TO PUBLIC USE THE BEDS OF THE STREETS AND/OR ROADS AND FLOODPLAINS AND OPEN SPACE WHERE APPLICABLE, AND FOR ONE DOLLAR (\$1.00) CONSIDERATION, HEREBY GRANT THE RIGHT AND OPTION TO HOWARD COUNTY TO ACQUIRE THE FEE SIMPLE TITLE TO THE BEDS OF THE STREETS AND/OR ROADS AND FLOODPLAINS AND OPEN SPACE WHERE APPLICABLE; (3) THAT NO BUILDING OR SIMILAR STRUCTURE OF ANY KIND SHALL BE ERECTED ON OR OVER THE SAID EASEMENTS AND RIGHT-OF-WAYS; AND (4) IT IS FURTHER AGREED THAT MAINTENANCE OF ALL WATERWAYS, DRAINAGE EASEMENTS AND/OR FLOODPLAINS SHOWN HEREON ARE THE RESPONSIBILITY OF THE PROPERTY OWNER, ITS SUCCESSORS AND ASSIGNS.

WITNESS MY/OUR HANDS THIS \_\_\_\_\_ DAY OF \_\_\_\_\_

\_\_\_\_\_  
WITNESS

**SURVEYORS CERTIFICATE**

I HEREBY CERTIFY THAT THE FINAL PLAT SHOWN HEREON IS CORRECT, THAT IT IS A SUBDIVISION OF ALL OF THE LANDS CONVEYED BY MARRIOTTVILLE ASSOCIATES LIMITED PARTNERSHIP TO DONALD PHILIP KLEIN AND JANET LEE KLEIN, HIS WIFE, BY DEED DATED MAY 19, 1976 AND RECORDED IN THE LAND RECORDS OF HOWARD COUNTY, MARYLAND IN LIBER 768 AT FOLIO 324 AND THAT ALL MONUMENTS ARE IN PLACE AS SHOWN IN ACCORDANCE WITH THE ANNOTATED CODE OF MARYLAND, AS AMENDED.

*William G. Hartel*  
WILLIAM G. HARTEL, P.L.S. NO. 9436 DATE \_\_\_\_\_

RECORDED AS PLAT 4373 ON 9-21-79  
AMONG THE LAND RECORDS OF HOWARD COUNTY, MARYLAND

**LOTS 1 AND 2  
DONALD P. KLEIN PROPERTY**

3RD ELECTION DISTRICT HOWARD COUNTY, MARYLAND  
SCALE: 1" = 100' DATE: FEB. 20, 1979

**boender associates** engineers  
surveyors  
planners

SUITE 102-107 TOWN & COUNTRY PROFESSIONAL BUILDING  
ELLCOTT CITY, MARYLAND 21043  
BALTIMORE 301-465-7777 SALISBURY 301-749-1286

#810

F-79-159

J.O. 7848  
W.H.N.