

WASHINGTON ST.

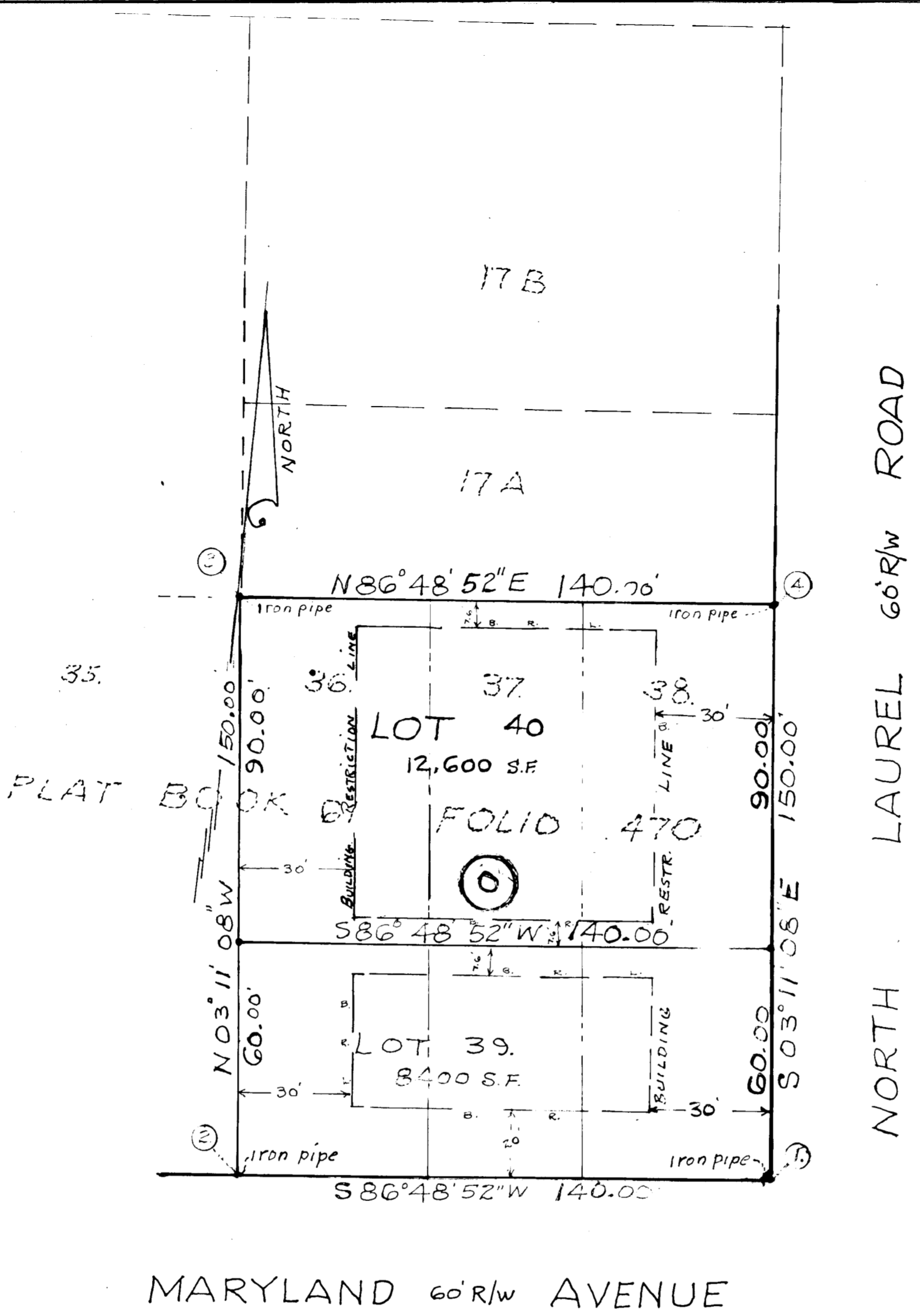
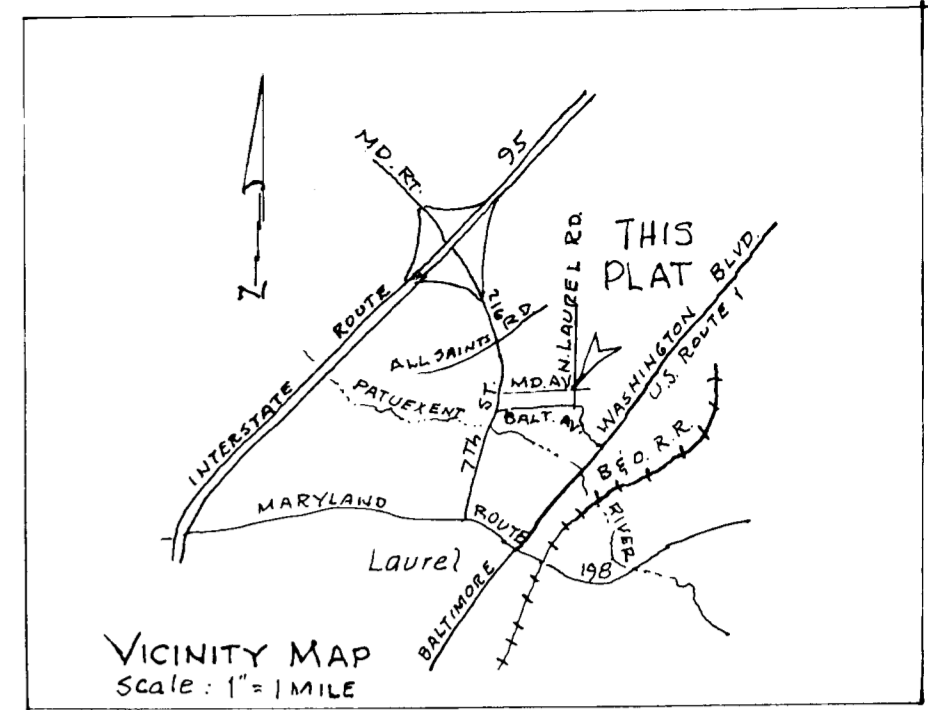

NOTES:

1. EXISTING STRUCTURE ON LOT 40
2. SUBJECT PROPERTY ZONED R.S.C. PER 10/3/77 COMPREHENSIVE ZONING PLAN.
3. B.R.L. = BUILDING RESTRICTION LINE

No.	North	East
1	81577.72	47128.43
2	81569.94	46988.65
3	81719.71	46980.31
4	81727.49	47120.09

NOTE:
The origin of the coordinates shown hereon is the same as that of the Washington Suburban Sanitary Commission.

MARYLAND 60'R/W AVENUE

NORTH LAUREL 60'R/W ROAD

Owner:
CATHERINE E. BLUCHER
NORTH LAUREL ROAD
Laurel, Maryland, 20810

PLAT # 4315
6-18 77

Total NUMBER OF LOTS TO BE RECORDED	2
Total area of lots	21,000 S.F.
Total area of resubdivision TO BE RECORDED	21,000 S.F.
Total AREA OF ROADWAYS TO BE RECORDED	0
APPROVED: For public water and public sewer Howard County, Maryland	
<i>M. J. ...</i> Health Officer	6-18-77 Date
APPROVED: Howard County Office of Planning and Zoning	
Director	Date
APPROVED: For public sewer, water, roads and storm drainage systems Howard County Department of Public Works	
Director	Date

Owners' Dedication
I, Catherine E. Blucher, owner of the property shown and described hereon, hereby adopt this plan of resubdivision and in consideration of the approval of this plat by the Office of Planning and Zoning, establish the minimum Building Restriction Lines. All easements or right-of-ways affecting the property are included in this plan of resubdivision.
April 30, 1979
Kenneth D. ...
WITNESS
Catherine E. Blucher
CATHERINE E. BLUCHER,
OWNER

Surveyor's Certificate
I hereby certify that the Final Plat shown hereon is correct: that it is a resubdivision of all of the lands conveyed by Milton A. Landin and Corinne H. Landin, his wife to Amos A. Blucher and Catherine E. Blucher by deed dated August 8, 1956 and recorded among the Land Records of Howard County in Liber 286 of Folio 213; that this property is also shown as Lots 36, 37 & 38 Block O in a subdivision known as North Laurel Park as per plat recorded in Liber JHO 61 of Folio 470; that all property markers are in place as shown in accordance with the Annotated Code of Maryland, as amended.
APRIL 30, 1979
Marius C. Jeppesen
MARIUS C. JEPPESEN
PROFESSIONAL LAND SURVEYOR, MD. NR1535

LOTS 39 and 40
A Resubdivision of Lots
36, 37 & 38 Block O
North Laurel
6th. Election District Howard County, Maryland
May, 1979 Scale: 1" = 30'
MARIUS C. JEPPESEN
Registered Professional Land Surveyor
3511-56TH PLACE
HYATTSVILLE, MARYLAND, 20784
TEL. 301 927 7582