

COORDINATES											
No	North	East	No	North	East	No	North	East	No	North	East
A	84174.183	48178.775	E	83959.900	48207.545	I	83782.598	48218.344	M	83866.283	48497.499
B	84065.642	48256.133	F	83738.643	48185.974	J	83924.545	48242.900	N	83791.153	48467.452
C	84050.344	48267.393	G	83689.070	48219.241	K	83978.169	48296.525	O	83314.241	48303.341
D	84017.532	48265.177	H	83766.006	48251.191	L	83978.553	48331.487	P	83347.462	47923.309

NOTE:
The coordinate system and reference meridian used hereon is an extension of the datum of "Whiskey Bottom Apartments" as shown on Plat Recorded in Liber 643 of Folio 618

CURVE DATA						
No	Radius	Δ	Arc	Tan	Chord	Bearing
8	612.96	01°46'33"	18.99	9.50	19.00	S 36°21'57"E
9	25.00	082-15-14	35.89	21.85	32.88	S 05°52'23"W
10	175.00	078-51-49	240.87	143.91	222.31	N 06°44'05"E
11	50.00	247°10'06"	215.69	∞	23.307	N 22°33'05"E
12	30.00	075-39-42	39.62	23.29	36.80	N 63°12'04"W
13	125.00	070-22-13	153.52	88.12	144.05	N 09°48'54"E
14	25.00	088-44-29	38.72	24.46	34.96	N 89°22'15"E
15	612.96	018-52-15	201.88	101.86	200.97	N 55°21'38"W

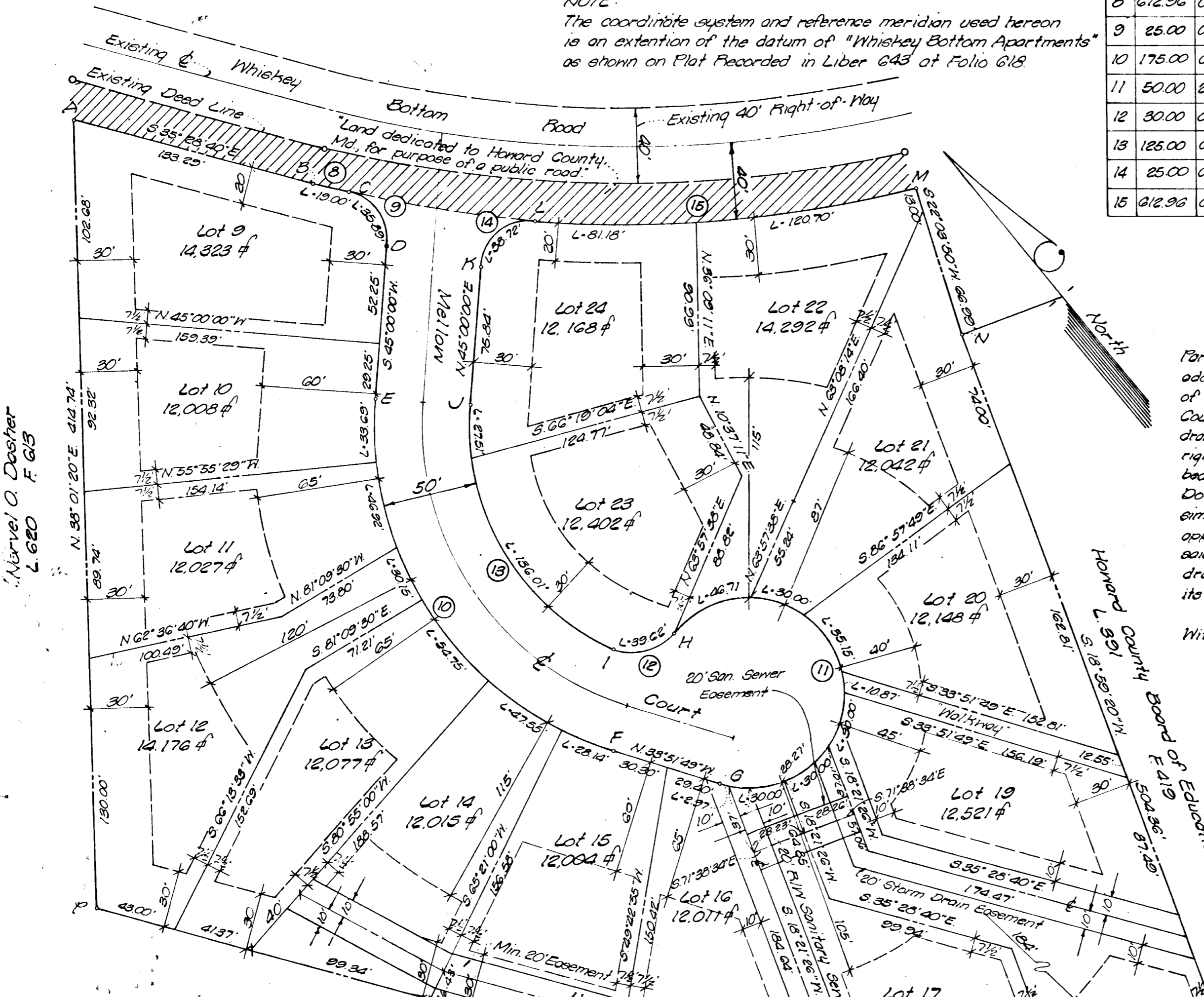
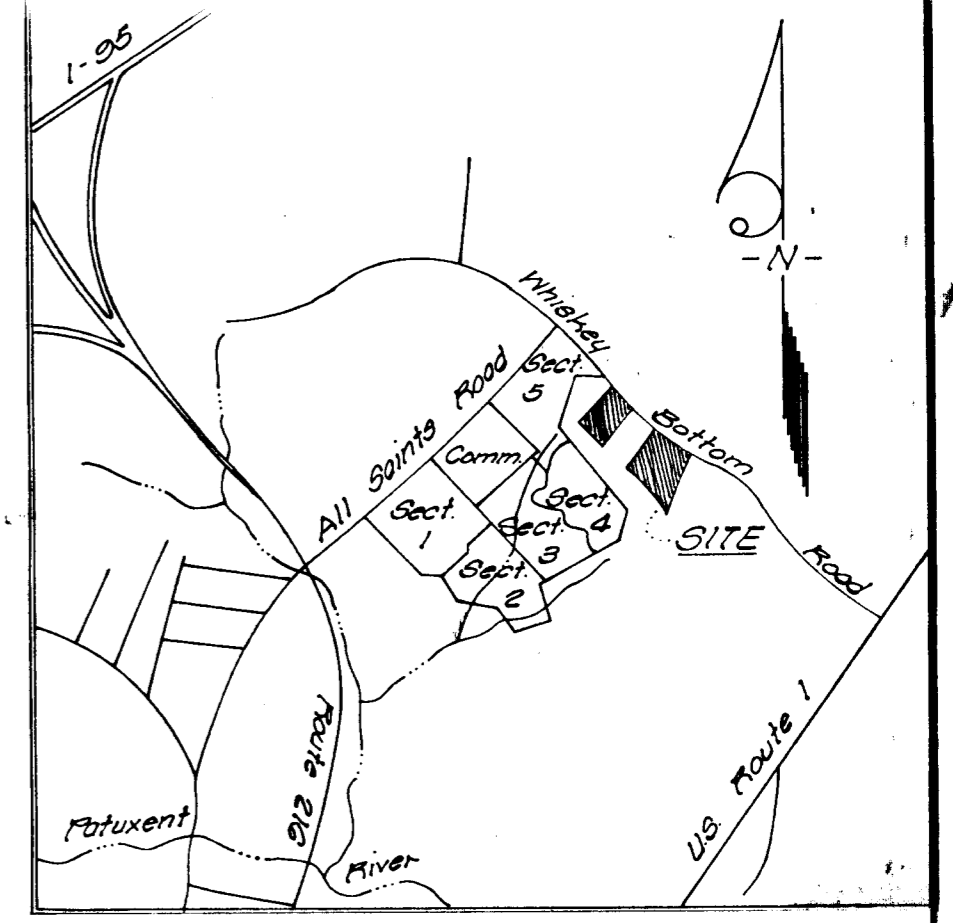

DEDICATION FOR INDIVIDUALS

We I-95 Enterprises, a Maryland Limited Partnership, by Wallace F. Holladay, General Partner, our heirs and/or assigns, owners of the property shown and described hereon, hereby adopt this plan of subdivision, and in consideration of the approval of this Final Plat by the Office of Planning and Zoning, establish the minimum building restriction lines and grant unto Howard County, Maryland, its successors and assigns, (1) the right to lay, construct and maintain sewers, drains, water pipes and other municipal utilities and services, in and under all roads and street right-of-ways and the specific easement areas shown hereon; (2) dedicate to public use the beds of the streets and/or roads and floodplains and open space where applicable, and for One Dollar (\$1.00) consideration, hereby grant the right and option to Howard County to acquire the fee simple title to the beds of the streets and/or roads and floodplains and open space where applicable; (3) that no building or similar structure of any kind shall be erected on or over the said easements and right-of-ways; and (4) it is further agreed that maintenance of all waterways, drainage easements and/or floodplains shown hereon are the responsibility of the property owner, its successors and assigns.

Witness my/our hands this 18th day of August, 1977

TABULATION TABLE

Sheet 1 of 2	
Total number of Lots	16 Lots
Total area of Lots	48816 Acres
Total area of Roadway	07712 Acres
Total Area	56528 Acres
Total	
Total number of Lots	24 Lots
Total area of Lots	71544 Acres
Total area of Roadways	13767 Acres
Total area of Subdivision	85311 Acres

I-95 Enterprises

by Wallace F. Holladay
Wallace F. Holladay
Trustee
by [Signature]
Trustee

RECORDED IN LIBER 643 OF FOLIO 618
5-11-77

HOWARD COUNTY HEALTH DEPT.
For Public Water and Sewer Systems
APPROVED 5-8-77
Date [Signature]
County Health Officer

HOWARD COUNTY OFFICE OF PLANNING & ZONING
APPROVED 5-10-77
Date [Signature]
Director

HOWARD COUNTY DEPT. OF PUBLIC WORKS
Public Water & Public Sewer Storm Drainage Systems & Public Flood
APPROVED
Date [Signature]
Director

SURVEYOR'S CERTIFICATE

I hereby certify that the Final Plat shown hereon is correct; that it is a subdivision of part of the lands conveyed by Whiskey Bottom Limited Partnership to I-95 Enterprises deed dated June 21st, 1971, and records of Howard County, in Liber 562, Folio 673, and that all monuments are in place as shown, in accordance with the Annotated Code of Maryland, as amended.

August 18, 1977
Date

[Signature]
E. J. Shepherd Jr.
Reg. Land Surveyor # 2539

Note:
Refuse collection, snow removal & road maintenance are provided to the junction of the flag or pipe stem lot driveway.

WHISKEY BOTTOM NORTH

SIXTH ELECTION DISTRICT
HOWARD COUNTY, MARYLAND
Scale 1" = 50'
August, 1977
Tax Map # 47

I.P.D.S. Ltd.
802 Sliquo Avenue
Silver Spring, Maryland 20910
-585-5676-

NOTE:
The coordinate system and reference meridian used hereon is an extension of the datum of "Whiskey Bottom Apartments" as shown on Plot Recorded in Liber 643 of Folio 618.

COORDINATES											
No	North	East	No	North	East	No	North	East	No	North	East
A	84645.850	47849.390	E	84304.494	47732.282	I	84452.862	47982.418	M	84158.967	47728.292
B	84543.430	47919.988	F	84237.312	47691.551	J	84386.994	48027.821	N	84267.536	47779.548
C	84508.658	47913.593	G	84233.142	47648.431	H	84059.793	47771.979	O	84394.313	47878.677
D	84431.272	47831.410	H	84314.592	47590.381	L	84130.089	47721.878	P	84469.257	47947.645

NOTE:
This plan is subject to Executive Order Number 72-9 establishment of one sewer In-Aid-of-Construction charge.

CURVE DATA						
No	Radius	Δ	Arc	Tan	Chord	Bearing
1	25.00	090-00-00	39.27	25.00	35.35	S10°25'17"W
2	373.16	017-23-57	113.82	57.10	112.88	N22°43'18"E
3	332.00	013-35-25	78.75	39.66	78.66	N31°13'37"E
4	25.00	120-05-25	52.39	43.38	43.32	S84°23'37"W
5	272.00	025-30-00	121.05	61.54	120.05	N25°16'20"E
6	313.16	017-23-57	95.09	47.91	94.73	N46°43'18"E
7	25.00	090-00-00	39.27	25.00	35.35	S79°34'45"E

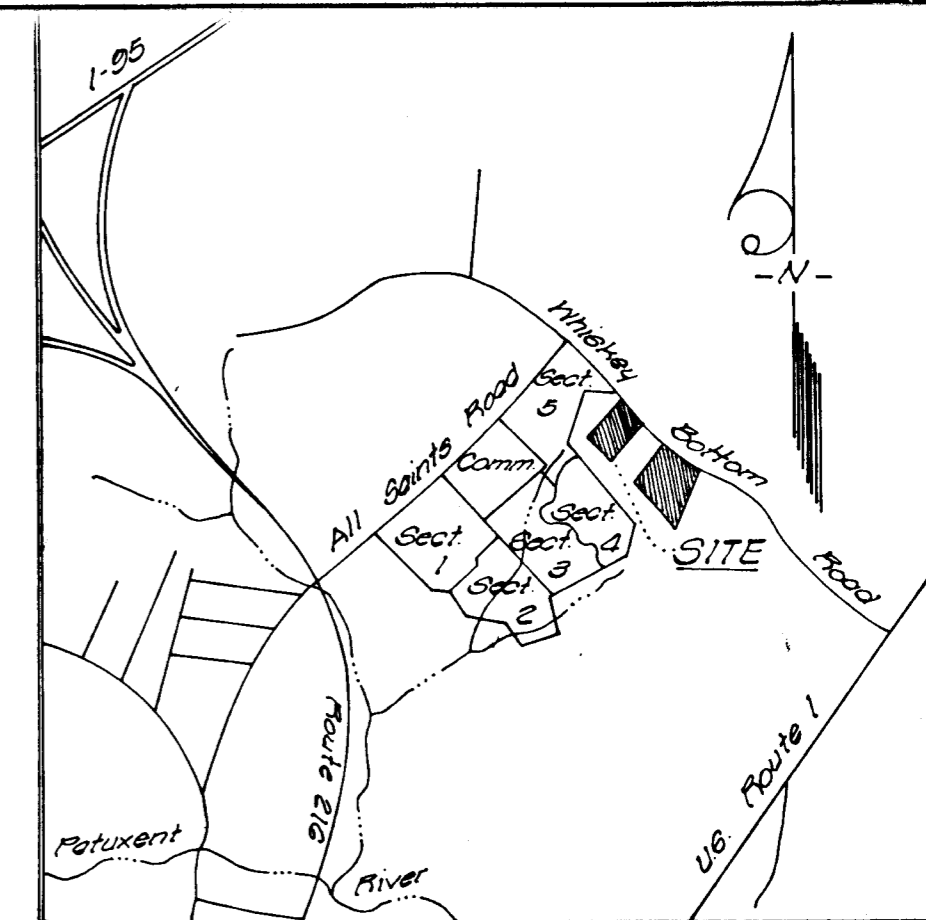

VICINITY MAP
Scale 1"=2000'

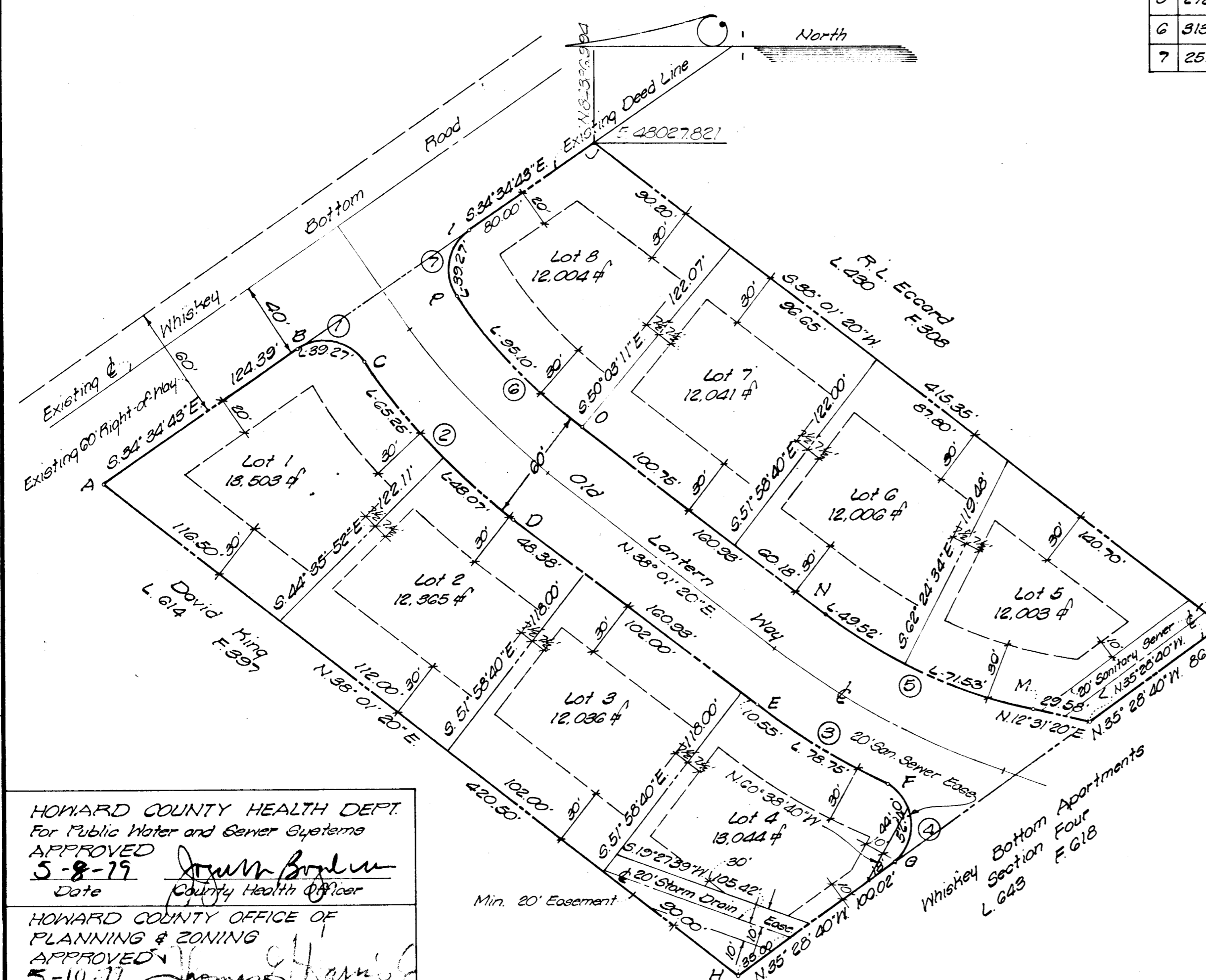

DEDICATION FOR INDIVIDUALS

We 1-95 Enterprises, a Maryland Limited Partnership, by Wallace F. Holladay, General Partner, our heirs and/or assigns, owners of the property shown and described hereon, hereby adopt this plan of subdivision, and in consideration of the approval of this Final Plat by the office of Planning and Zoning, establish the minimum building restriction lines and grant unto Howard County, Maryland, its successors and assigns (1) the right to lay, construct and maintain sewers, drains, water pipe and other municipal utilities and services, in and under all roads and street right-of-ways and the specific easement areas shown hereon; (2) dedicate to public use the beds of the streets and/or roads and floodplains and open space where applicable, and for One Dollar (\$1.00) consideration, hereby grant the right and option to Howard County to acquire the fee simple title to the beds of the streets and/or roads and floodplains and open space where applicable; (3) that no building or similar structure of any kind shall be created on or over the said easements and right-of-ways; and (4) it is further agreed that maintenance of all waterways, drainage easements and/or floodplains shown hereon are the responsibility of property owners, its successors and assigns.

Witness my four hands this 18th day of August, 1977

1-95 Enterprises

TABULATION TABLE

Sheet 2 of 2	
Total number of Lots	8 Lots
Total area of Lots	22728 Acres
Total area of Roadways	06055 Acres
Total area of Subdivision	28783 Acres
Total	
Total number of Lots	22 Lots
Total area of Lots	71544 Acres
Total area of Roadways	13767 Acres
Total area of Subdivision	85311 Acres

by Wallace F. Holladay
Trustee
Suburban Trust Company
Trustee
5-11-79 4285

HOWARD COUNTY HEALTH DEPT.
For Public Water and Sewer Systems
APPROVED
5-8-77 John M. Boyler
Date County Health Officer

HOWARD COUNTY OFFICE OF
PLANNING & ZONING
APPROVED
5-10-77 Thomas J. Harris
Date Director

HOWARD COUNTY DEPT. OF PUBLIC
WORKS Public Water & Public Sewer, Storm
Drainage Systems & Public Floods.
APPROVED
Date Director

SURVEYOR'S CERTIFICATE

I hereby certify that the Final Plan shown hereon is correct; that it is a subdivision of part of the lands conveyed by Whiskey Bottom Limited Partnership to 1-95 Enterprises deed dated June 21st, 1971, and records of Howard County, in Liber 562, Folio 678, and that all monuments are in place as shown, in accordance with the Annotated Code of Maryland, as amended.

August 18th, 1977
Date

E. J. Shephard Jr.
E. J. Shephard Jr.
Reg. Land Surveyor - #2539

WHISKEY BOTTOM NORTH

SIXTH ELECTION DISTRICT
HOWARD COUNTY, MARYLAND
Scale 1"=50' August, 1977
Tax Map # 47

I.P.D.S. Ltd.
802 Sliqo Avenue
Silver Spring, Maryland 20910
-585-5676-