

THIS AREA DESIGNATES A PRIVATE SEWAGE EASEMENT OF APPROXIMATELY 10,000 SQ. FT. AS REQUIRED BY THE MARYLAND STATE HEALTH DEPARTMENT FOR INDIVIDUAL SEWAGE DISPOSAL. IMPROVEMENTS OF ANY NATURE IN THIS AREA ARE RESTRICTED UNTIL PUBLIC SEWAGE IS AVAILABLE AND SERVICING ANY RESIDENTIAL STRUCTURE CONSTRUCTED ON THESE BUILDING SITES. THIS EASEMENT SHALL BECOME NULL AND VOID UPON CONNECTION TO A PUBLIC SEWAGE SYSTEM.

NOTE:  
THE LOTS SHOWN COMPLY WITH THE MINIMUM OWNERSHIP AND LOT AREAS AS REQUIRED BY THE MARYLAND STATE DEPT. OF HEALTH AND MENTAL HYGIENE.

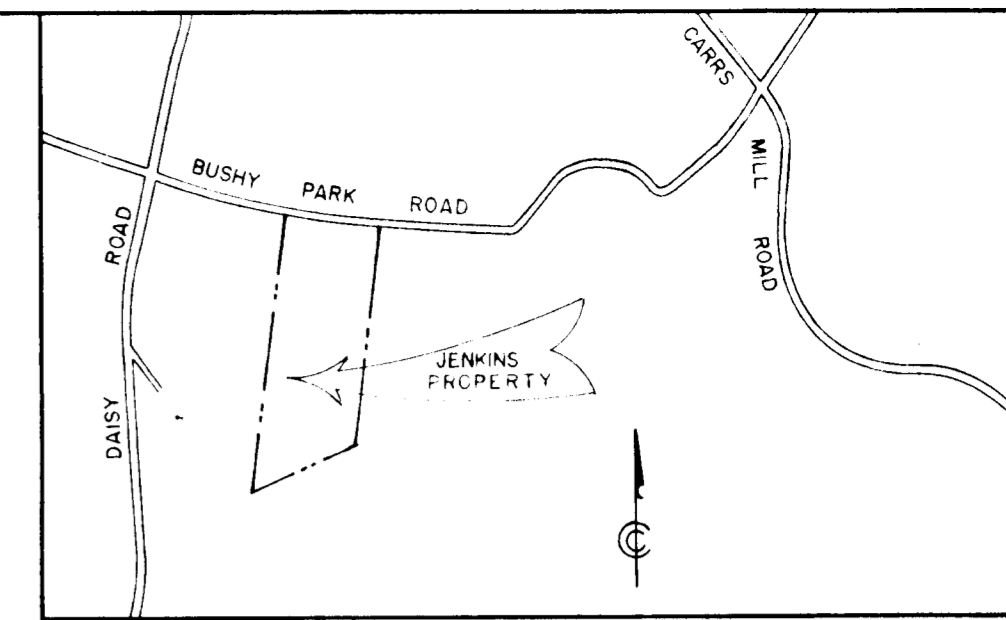

LOCATION MAP  
SCALE: 1" = 800'

RECEIVED  
JAN 8 1979

BUREAU OF ENGINEERING

NOTE:  
FOR FLAG OR PIPE STEM LOTS, REFUSE COLLECTION, SNOW REMOVAL AND ROAD MAINTENANCE ARE PROVIDED TO THE JUNCTION OF THE FLAG OR PIPE STEM, AND THE ROAD RIGHT OF WAY LINE AND NOT ONTO THE FLAG OR PIPE STEM DRIVEWAY.

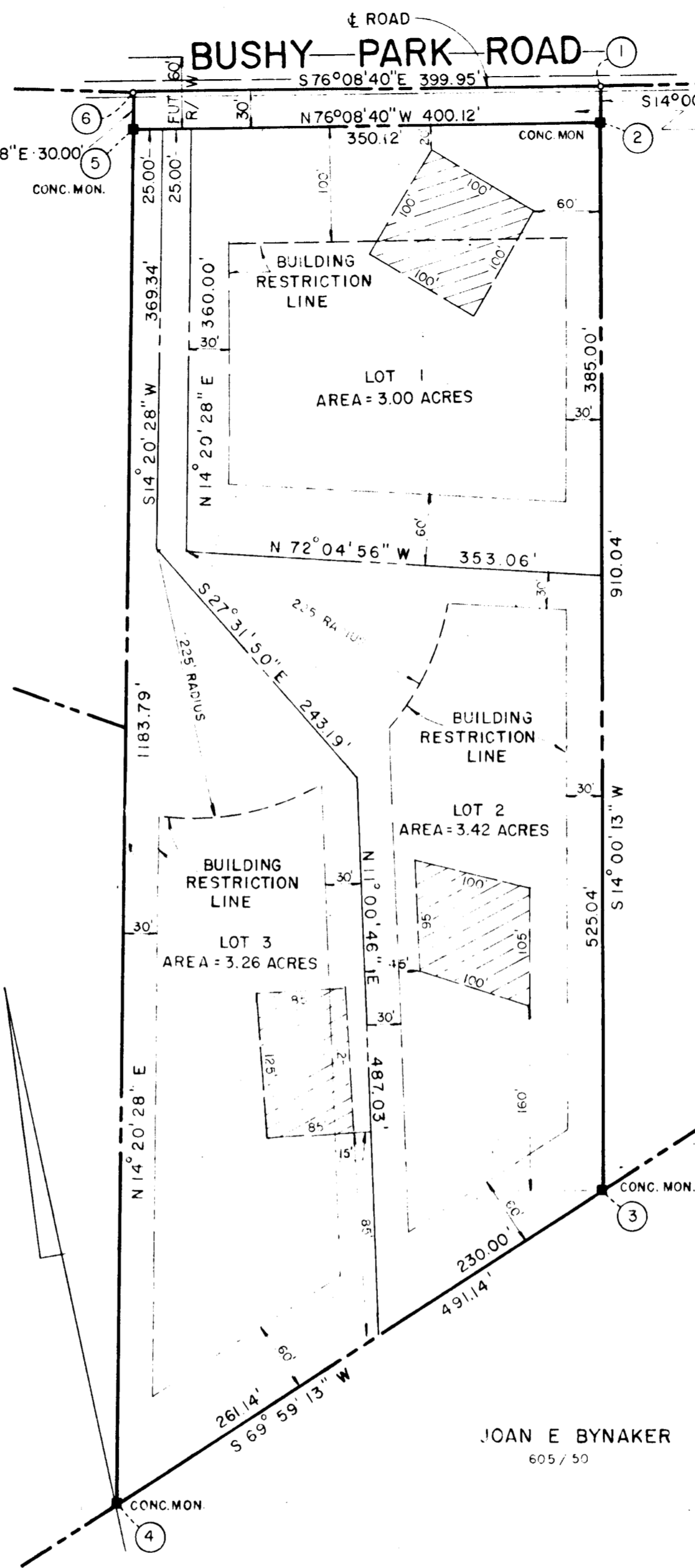

J. B. COLE  
422 / 342

PAUL E. REEDY  
572 / 544

WILLIAM V. AUDIA  
AND WIFE  
456 / 22

JOAN E BYNAKER  
605 / 50

OWNER AND DEVELOPER

GORDON E. JENKINS AND WIFE  
229 E. MAIN STREET  
WESTMINSTER, MARYLAND 21157

FISHER, COLLINS AND CARTER, INC.  
CIVIL ENGINEERING CONSULTANTS  
8388 COURT AVENUE  
ELLCOTT CITY, MARYLAND 21043

COORDINATES	
NORTH	EAST
1. 10,000.00	10,000.00
2. 9,970.89	9,992.74
3. 9,087.90	9,772.53
4. 8,919.81	9,311.04
5. 10,066.71	9,604.26
6. 10,095.78	9,611.63

COORDINATES SHOWN HEREON ARE BASED ON AN ASSUMED SYSTEM.

NUMBER OF LOTS TO BE RECORDED..... 3  
TOTAL AREA OF LOTS..... 9.68 ACRES  
TOTAL AREA OF ROADWAY TO BE RECORDED..... 0.28 ACRES  
TOTAL AREA OF SUBDIVISION TO BE RECORDED..... 9.96 ACRES

APPROVED: FOR PRIVATE WATER AND PRIVATE SEWERAGE SYSTEMS. HOWARD COUNTY HEALTH DEPARTMENT

COUNTY HEALTH OFFICER \_\_\_\_\_ DATE \_\_\_\_\_

APPROVED: HOWARD COUNTY OFFICE OF PLANNING AND ZONING

DIRECTOR \_\_\_\_\_ DATE \_\_\_\_\_

APPROVED: FOR STORM DRAINAGE SYSTEMS AND PUBLIC ROADS. HOWARD COUNTY DEPARTMENT OF PUBLIC WORKS

DIRECTOR \_\_\_\_\_ DATE \_\_\_\_\_

OWNER'S CERTIFICATE

WE, GORDON E. JENKINS AND MARGARET A. JENKINS, HIS WIFE OWNERS OF THE PROPERTY SHOWN AND DESCRIBED HEREON, HEREBY ADOPT THIS PLAN OF SUBDIVISION, AND IN CONSIDERATION OF THE APPROVAL OF THIS FINAL PLAT BY THE OFFICE OF PLANNING AND ZONING, ESTABLISH THE MINIMUM BUILDING RESTRICTION LINES AND GRANT UNTO HOWARD COUNTY, MARYLAND, ITS SUCCESSORS AND ASSIGNS, (1) THE RIGHT TO LAY, CONSTRUCT AND MAINTAIN SEWERS, DRAINS, WATER PIPES AND OTHER MUNICIPAL UTILITIES AND SERVICES, IN AND UNDER ALL ROADS AND STREET RIGHT-OF-WAYS AND THE SPECIFIC EASEMENT AREA SHOWN HEREON; (2) DEDICATE TO PUBLIC USE THE BEDS OF THE STREETS AND/OR ROADS AND FLOODPLAINS AND OPEN SPACE WHERE APPLICABLE, AND FOR ONE DOLLAR (\$1.00) CONSIDERATION HEREBY GRANT THE RIGHT AND OPTION TO HOWARD COUNTY TO ACQUIRE THE FEE SIMPLE TITLE TO THE BEDS OF THE STREET AND/OR ROADS AND FLOODPLAINS AND OPEN SPACE WHERE APPLICABLE; (3) THAT NO BUILDING OR SIMILAR STRUCTURE OF ANY KIND SHALL BE ERRECTED ON OR OVER THE SAID EASEMENTS AND RIGHT-OF-WAYS; AND (4) IT IS FURTHER AGREED THAT MAINTENANCE OF ALL WATERWAYS, DRAINAGE EASEMENTS AND/OR FLOODPLAINS SHOWN HEREON ARE THE RESPONSIBILITY OF THE PROPERTY OWNER, ITS SUCCESSORS AND ASSIGNS.

WITNESS OUR HANDS THIS 22<sup>nd</sup> DAY OF November, 1978

*Gordon E. Jenkins* *Margaret A. Jenkins*

SURVEYOR'S CERTIFICATE

I HEREBY CERTIFY THAT THE FINAL PLAT SHOWN HEREON IS CORRECT; THAT IT IS A SUBDIVISION OF ALL OF THE LAND CONVEYED BY WILLIAM V. AUDIA AND A. KATHLEEN AUDIA, HIS WIFE TO GORDON E. JENKINS AND MARGARET A. JENKINS, HIS WIFE BY DEED DATED OCTOBER 31, 1978 AND RECORDED IN THE LAND RECORDS OF HOWARD COUNTY IN LIBER C.M.P. 911 AT FOLIO 320, AND THAT ALL MONUMENTS ARE IN PLACE AS SHOWN, IN ACCORDANCE WITH THE ANNOTATED CODE OF MARYLAND, AS AMENDED.

*Grader A. Pears*

11-3-78  
DATE

BUSHY PARK ESTATES

4<sup>TH</sup> ELECTION DISTRICT  
HOWARD COUNTY, MARYLAND  
TAX MAP 14 PARCEL 152

SCALE: 1" = 100' OCTOBER 20, 1978

F-79-78

# 491