

COORDINATE SCHEDULE		
NO.	NORTH	EAST
1	507453.113	822222.800
2	507789.379	822411.274
3	507554.289	822772.968
4	507514.201	822835.908
5	507422.977	822748.785
6	507252.314	822512.600
7	507313.092	822468.655
8	507489.767	822704.858

CURVE DATA					
CURVE	RADIUS	LEN.	TAN.	Δ	CHD.
3-B	272.22'	99.10'	50.10'	20°51'26"	N 43°43'13"E 98.55'
4-5	347.22'	126.14'	64.14'	20°55'51"	S 43°40'57"W 126.14'

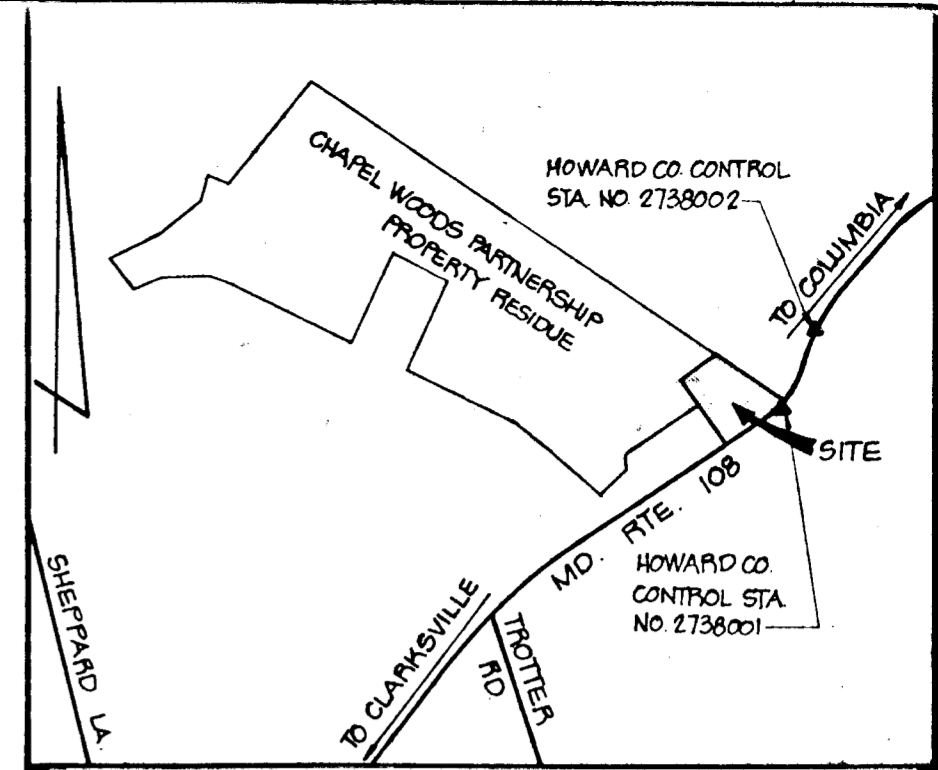

VICINITY MAP
SCALE: 1" = 1200'

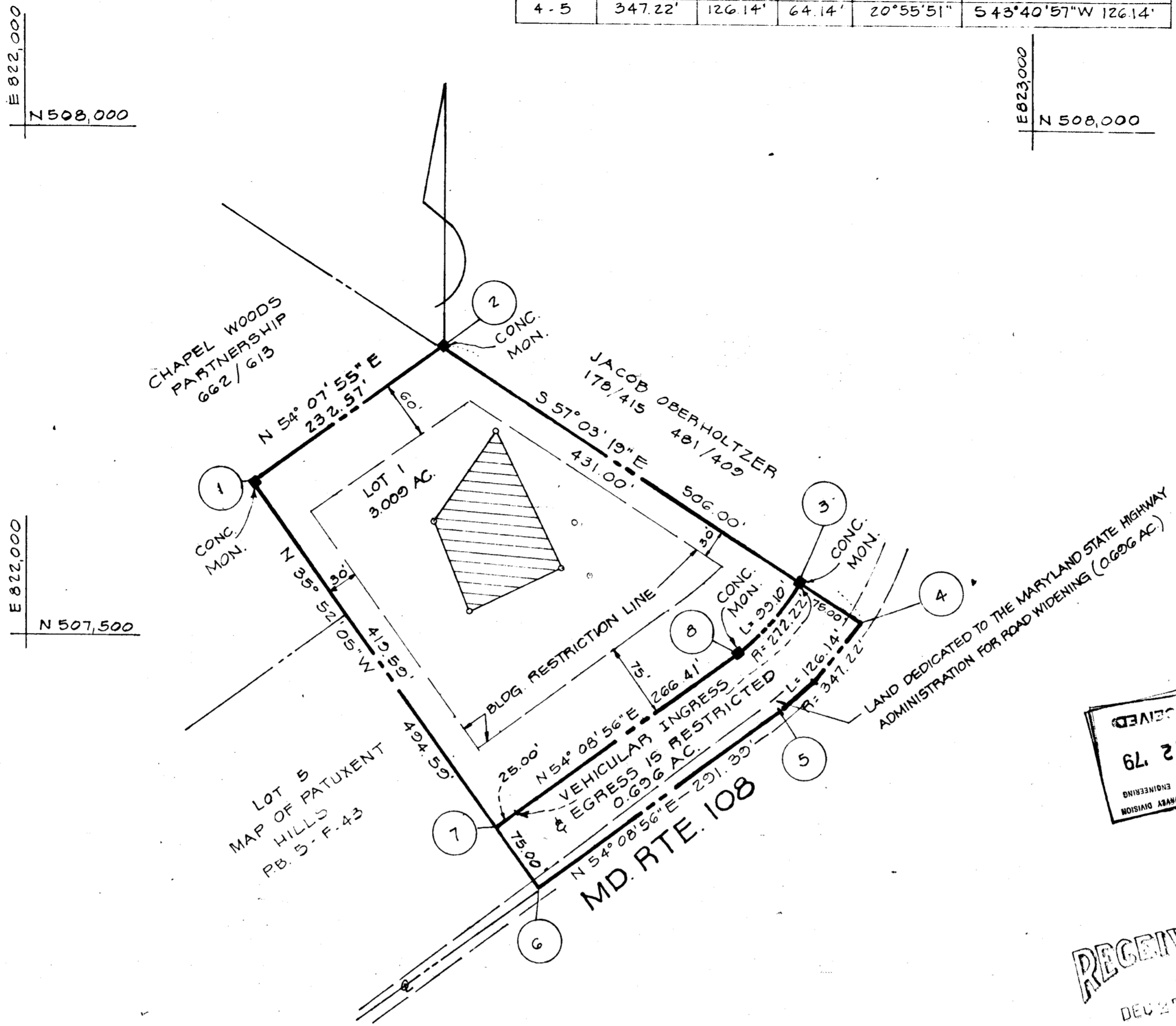

GENERAL NOTES

- TAX MAP: 25, PARCEL NO. 41
- DEED REFERENCE: 662/613
- COORDINATES SHOWN HEREON ARE BASED ON THE MARYLAND STATE GRID SYSTEM AND BASED ON HOWARD COUNTY CONTROL STA. NOS. 2738001 AND 2738002.
- THE LOTS SHOWN HEREON COMPLY WITH THE MINIMUM OWNERSHIP WIDTH AND LOT AREAS AS REQUIRED BY THE MARYLAND STATE DEPARTMENT OF HEALTH AND MENTAL HYGIENE.
- THIS AREA DESIGNATES A PRIVATE SEWAGE EASEMENT OF APPROXIMATELY 10,000 SQ. FT. AS REQUIRED BY THE MARYLAND STATE DEPARTMENT OF HEALTH AND MENTAL HYGIENE FOR INDIVIDUAL SEWAGE DISPOSAL. IMPROVEMENTS OF ANY NATURE IN THIS AREA ARE RESTRICTED UNTIL PUBLIC SEWAGE IS AVAILABLE AND SERVICING ANY RESIDENTIAL STRUCTURES CONSTRUCTED ON THESE BUILDING SITES. THESE EASEMENTS SHALL BECOME NULL AND VOID UPON CONNECTION TO A PUBLIC SEWAGE SYSTEM.
- ALL PERCOLATION TEST HOLES SHOWN HEREON HAVE BEEN FIELD LOCATED.
- SUBJECT TO V.P.-78-58

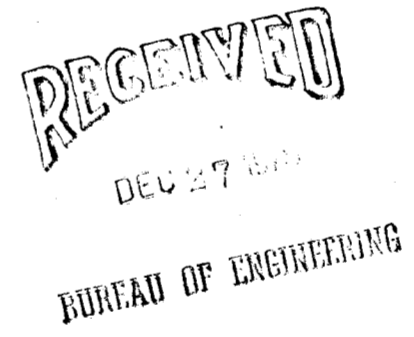

12/12 78 4167

AREA TABULATIONS

TOTAL NUMBER OF LOTS: 1
 TOTAL AREA OF LOTS: 3,000 AC.
 TOTAL AREA OF RIGHT-OF-WAY DEDICATION: 0.696 AC.
 TOTAL AREA OF FLOOD PLAIN DEDICATION: NONE
 TOTAL AREA OF PLAT: 3,705 AC.

OWNER / DEVELOPER

CHAPEL WOODS PARTNERSHIP
 3424 MANSFIELD ROAD
 FALLS CHURCH, VA. 22041

APPROVED: FOR PRIVATE WATER AND PRIVATE SEWERAGE SYSTEMS, HOWARD COUNTY HEALTH DEPARTMENT.
[Signature] 12-6-78
 HOWARD COUNTY HEALTH OFFICER DATE

APPROVED: HOWARD COUNTY OFFICE OF PLANNING AND ZONING.
[Signature] 12-7-78
 PLANNING DIRECTOR DATE

APPROVED: FOR STORM DRAINAGE SYSTEMS AND PUBLIC ROADS, HOWARD COUNTY DEPARTMENT OF PUBLIC WORKS.
[Signature] 12/6/78
 DIRECTOR DATE

OWNERS STATEMENT

WE, CHAPEL WOODS PARTNERSHIP, OWNERS OF THE PROPERTY SHOWN AND DESCRIBED HEREON, HEREBY ADOPT THIS PLAN OF SUBDIVISION, AND IN CONSIDERATION OF THE APPROVAL OF THIS FINAL PLAT BY THE OFFICE OF PLANNING AND ZONING, ESTABLISH THE MINIMUM BUILDING RESTRICTION LINES AND GRANT UNTO HOWARD COUNTY, MARYLAND, ITS SUCCESSORS AND ASSIGNS, (1) THE RIGHT TO LAY, CONSTRUCT AND MAINTAIN SEWERS, DRAINS, WATER PIPES AND OTHER MUNICIPAL UTILITIES AND SERVICES, IN AND UNDER ALL ROADS AND STREET RIGHT-OF-WAYS AND THE SPECIFIC EASEMENT AREAS SHOWN HEREON; (2) DEDICATE TO PUBLIC USE THE BEDS OF THE STREETS AND/OR ROADS AND FLOODPLAINS AND OPEN SPACE WHERE APPLICABLE, AND FOR ONE DOLLAR (\$1.00) CONSIDERATION, HEREBY GRANT THE RIGHT AND OPTION TO HOWARD COUNTY TO ACQUIRE THE FEE SIMPLE TITLE TO THE BEDS OF THE STREETS AND/OR ROADS AND FLOODPLAINS AND OPEN SPACE WHERE APPLICABLE; (3) THAT NO BUILDING OR SIMILAR STRUCTURE OF ANY KIND SHALL BE ERRECTED ON OR OVER THE SAID EASEMENTS AND RIGHT-OF-WAYS; AND (4) IT IS FURTHER AGREED THAT MAINTENANCE OF ALL WATERWAYS, DRAINAGE EASEMENTS AND/OR FLOODPLAINS SHOWN HEREON ARE THE RESPONSIBILITY OF THE PROPERTY OWNER, ITS SUCCESSORS AND ASSIGNS.

WITNESS MY/OUR HANDS THIS 5TH DAY OF JUNE, 1978.
[Signatures]
 WITNESS WITNESS

SURVEYORS CERTIFICATE

I HEREBY CERTIFY THAT THE FINAL PLAT SHOWN HEREON IS CORRECT, THAT IT IS A SUBDIVISION OF PART OF THE LANDS CONVEYED BY JAMES BLAIR, ET AL TO CHAPEL WOODS PARTNERSHIP, BY DEED DATED DECEMBER 5, 1973 AND RECORDED IN THE LAND RECORDS OF HOWARD COUNTY, MARYLAND IN LIBER 662 AT FOLIO 613 AND THAT ALL MONUMENTS ARE IN PLACE AS SHOWN IN ACCORDANCE WITH THE ANNOTATED CODE OF MARYLAND, AS AMENDED.

[Signature] 6-8-78
 WILLIAM G. HARTEL, P.L.S. NO. 9436 DATE



RECORDED AS PLAT _____ ON _____ AMONG THE LAND RECORDS OF HOWARD COUNTY, MARYLAND

CHAPEL WOODS LOT 1

TAX MAP: 25 PARCEL NO.: 41
 5TH ELECTION DISTRICT HOWARD COUNTY, MARYLAND
 SCALE: 1" = 100' DATE: JUNE, 1978

boender associates engineers surveyors planners
 SUITE 102-107 TOWN & COUNTRY PROFESSIONAL BUILDING ELLICOTT CITY, MARYLAND 21043
 BALTIMORE 301-465-7777 SALISBURY 301-749-1286

717