

CURVE DATA

FROM	TO	RADII	Δ	LENGTH	TANGENT	CHORD
5	6	5609.58	00° 34' 40"	50.67	28.28	S 28° 30' 01" E - 50.57
7	8	698.75	08° 20' 08"	100.93	50.55	S 55° 56' 41" W - 100.84
23	25	710.00	13° 48' 28"	171.10	85.97	N 50° 22' 17" W - 170.00

NOTE: Coordinates are based on Maryland State Plane taken from a previously recorded plat in P.B. 30 F.20.

COORDINATES

MARYLAND STATE PLANE

PT	NORTH	EAST
4	486,340.710	861,288.420
5	486,236.000	861,350.004
6	486,187.050	861,378.025
7	486,152.323	861,366.728
8	486,095.863	861,283.182
9	486,068.570	861,248.548
10	486,222.648	861,127.088
22	485,984.327	861,141.576
23	485,986.588	861,104.185
25	486,095.453	860,972.722
26	486,097.978	860,908.793

AREA TABULATION

Total Number of parcels = 2
 Total Area of parcels = 1.6464 Acres
 Total Area of dedication = 0
 Total Area of subdivision = 1.6464 Acres

APPROVED: For Public Water & Public Sewer Systems
 Howard County Health Department

John Brocato 9-27-78
 County Health Officer Date

APPROVED: Howard County Office of Planning & Zoning

 Director Date

APPROVED: FOR PUBLIC WATER & PUBLIC SEWER & For Storm Drainage Systems & Public Roads
 Howard Cty. Dept. of Public Works

Richard E. Freudenberger 9/27/78
 Director Date

OWNERS CERTIFICATE

We, The Equitable Trust Company, a Maryland Corporation by John Brocato, Ex. Vice President, owners of the property shown and described hereon, hereby adopt this plan of resubdivision and in consideration of the approval of this Final Plat by the Office of Planning and Zoning, establish the minimum restriction lines. All easements or right of ways affecting this property are included in this plan of subdivision.

THE EQUITABLE TRUST CO.

Witness our hands and seal this 1st day of July, 1978

 DATE
 JOHN BROCATO Exec Vice Pres WITNESS

SURVEYOR'S CERTIFICATE

I hereby certify that the final plat shown hereon is correct; that it is a resubdivision of part of the lands conveyed by the Greater Baltimore Consolidated Wholesale Food Market Authority to The Equitable Trust Co.; by deed dated August 22, 1978 and recorded in the Land Records of Howard County in Liber C.M.P. 651 at Folio 184; and that all monuments are in place as shown, in accordance with the Annotated Code of Maryland, as amended.

 Date
 CASIMIR M. BAZIS
 MD REG. NO. 5080

PARCEL "A-2" & "A-3", BLOCK B
 A RESUBDIVISION OF PARCEL "A-1" BLOCK B
GREATER BALTIMORE CONSOLIDATED WHOLESALE FOOD MARKET

ELECTION DISTRICT *G HOWARD COUNTY, M.D.
 DATE: July 19, 1978 Revised: Aug. 2, 1978 SCALE: 1"=50'

BAZIS, CARLIN AND ASSOCIATES INC
 Engineers - Planners - Surveyors
 2502 Grain Highway
 Bowie, Maryland 20716
 (301) 262-7273

77-218

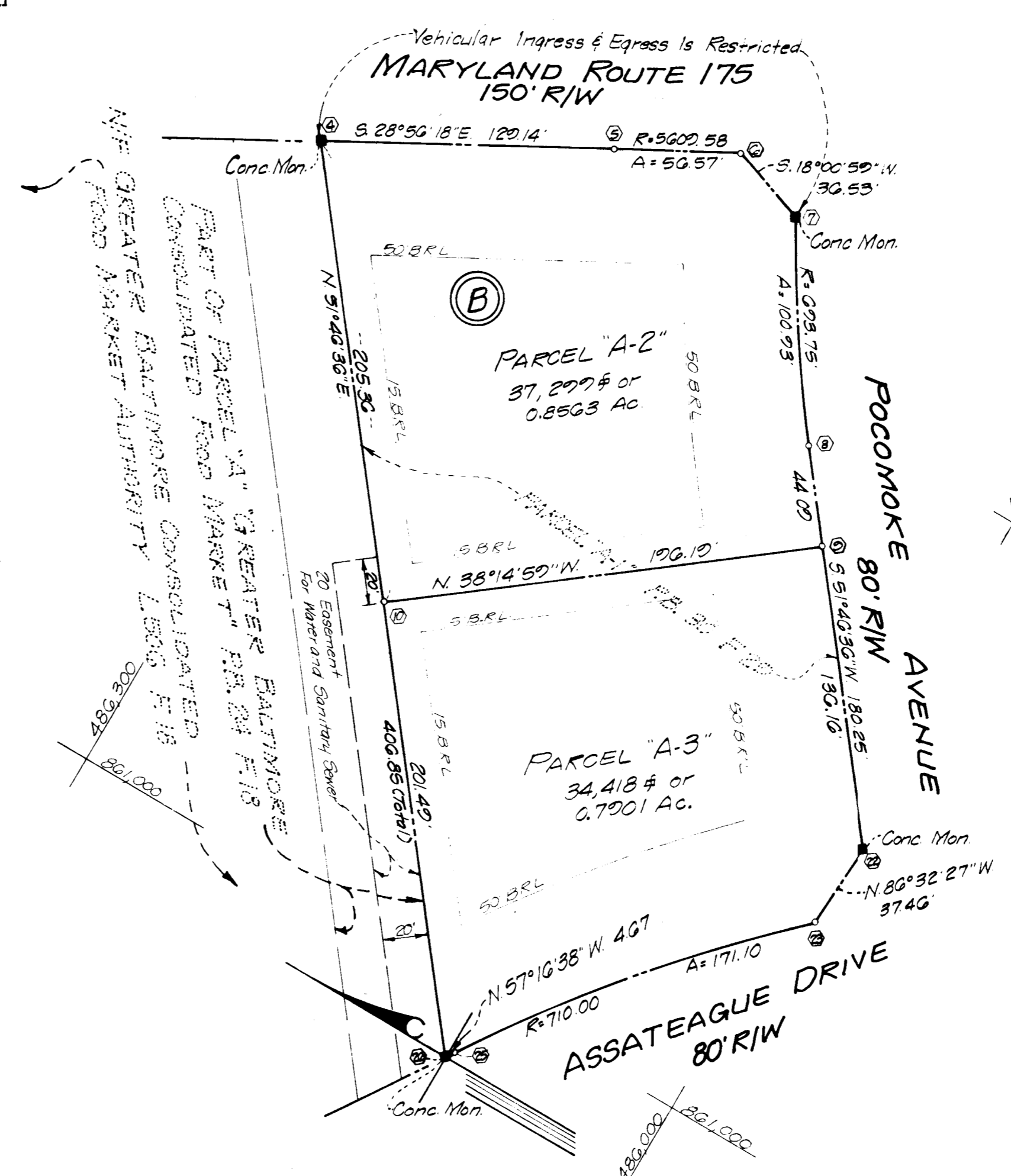
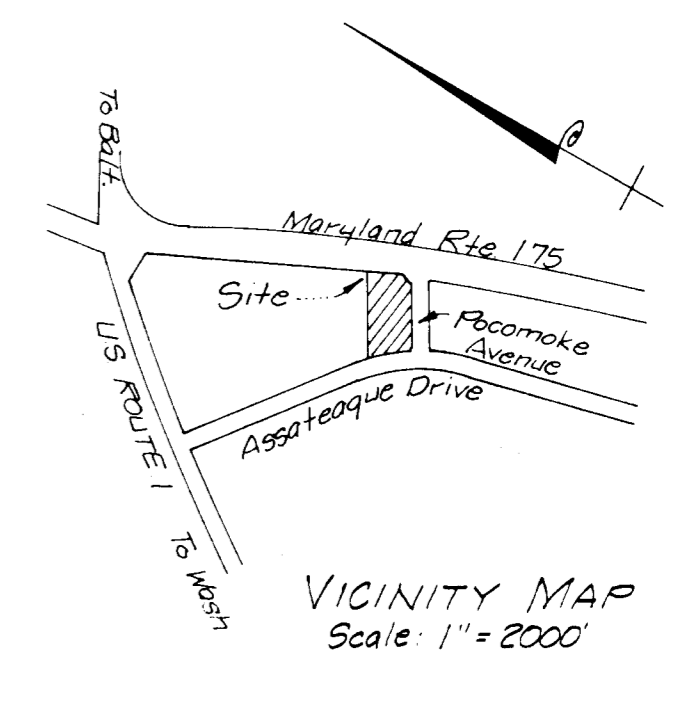

RECEIVED
 OCT 4 1978
 BUREAU OF ENGINEERING

Recorded As Plat # _____ On _____ 1978
 Among The Land Records of Howard Cty., Md.

#28

F-79-23