

COORDINATES		
NO	NORTH	EAST
1	474392.83	850572.13
2	474394.53	850679.36
3	474396.51	850750.81
4	474401.87	851108.29
5	474400.94	851181.96
6	474198.77	851197.55
7	474203.17	851475.83
8	473941.32	851496.70
9	473950.05	851448.65
10	473891.84	851186.70
11	473821.61	850965.47
12	473820.66	850691.39
13	473777.77	850619.71
14	473966.11	850605.14
15	473968.48	850755.12
16	474217.73	850735.84
17	474215.36	850585.86

Coordinates based on Howard County control cards -

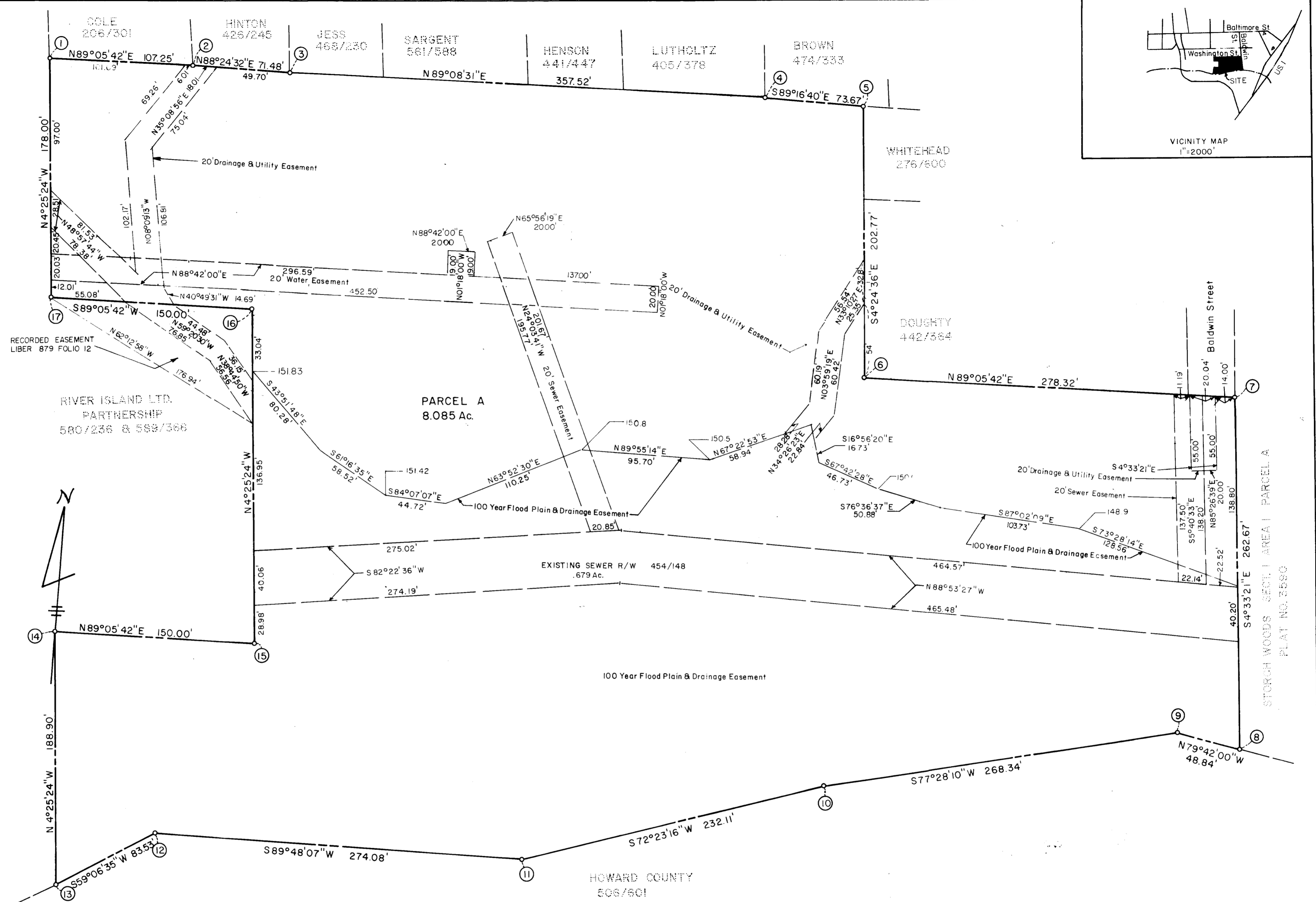

Total number of parcels 1
 Total area of parcels 8.085 Ac.
 Total area of sewer R/W .679 Ac.
 Total area of subdivision 8.764 Ac.

APPROVED: For public water and public sewerage systems.
 Howard County Health Department
[Signature] 9-25-77
 County Health Officer Date
 APPROVED: Howard County Office of Planning and Zoning.
 _____ Date
 Director Date
 APPROVED: For storm drainage systems, public roads,
 public water and public sewerage.
 Howard County Department of Public Works.
Richard E. Freudenberger 9/20/78
 Director Date

OWNER'S CERTIFICATE
 I, Steven Nelson Storch, owner of the property shown and described hereon, hereby adopt this plan of subdivision, and in consideration of the approval of this Final Plat by the Office of Planning and Zoning, establish the minimum building restriction lines and grant unto Howard County, Maryland, its successors and assigns, (1) the right to lay, construct and maintain sewers, drains water pipes and other municipal utilities and services, in and under all roads and street right-of-ways and the specific easement areas shown hereon; (2) dedicate to public use the beds of the streets and/or roads and floodplains and open space where applicable, and for One Dollar (\$1.00) consideration, hereby grant the right and option to Howard County to acquire the fee simple title to the beds of the streets and/or roads and floodplains and open space where applicable; (3) that no building or similar structure of any kind shall be erected on or over the said easements and right-of-ways; and (4) it is further agreed that maintenance of all waterways, drainage easements and/or floodplains shown hereon are the responsibility of the property owner, its successors or assigns.
 Witness our hands this _____ day of _____, 1977.

SURVEYOR'S CERTIFICATE
 I hereby certify that the final plat shown hereon is correct; that it is a subdivision of part of the lands conveyed. By Bourough Storch and Lee Storch, his wife to Steven Nelson Storch by deed dated December 29, 1972 and recorded in the Land Records of Howard County, in Liber 620, Folio 7, and that all monuments are in place as shown, in accordance with the Annotated Code of Maryland, as amended.
 _____ Date
 Henry V. Oheim # 4156

TYDINGS-OHEIM ASSOC., INC.
 LAND SURVEYORS
 CONSTRUCTION SURVEYORS
 8370 COURT AVENUE
 ELLICOTT CITY, MD. 21043
 301-465-0660
 OWNER & DEVELOPER
 BOUROUGH STORCH, LEE STORCH
 & STEVEN NELSON STORCH
 8930 BALTIMORE STREET
 SAVAGE, MARYLAND 20863

STORCH WOODS
 SECTION 2
 SIXTH ELECTION DISTRICT
 HOWARD COUNTY, MARYLAND
 SCALE - 1" = 50'
 SEPTEMBER, 1977
 Revised 9/78

#7-146