

COORDINATES			COORDINATES		
NO.	NORTH	EAST	NO.	NORTH	EAST
56	528073.742	839948.594	301	527860.150	840371.434
57	528129.110	840042.554	303	527835.948	840441.327
58	528149.044	840078.513	304	527980.328	840283.286
59	528215.282	840134.318	305	527980.328	840253.050
60	528294.886	840176.380	306	528172.187	840284.933
61	528342.649	840209.518	307	528271.744	840304.545
111	528067.767	839924.199	308	528323.674	840312.260
112	527856.842	839892.644	309	528401.086	840292.092
113	528081.268	839951.497	310	528404.732	840319.789
114	527854.632	839917.592	311	528413.488	840327.995
123	528484.654	840342.615	312	528446.488	840327.995
129	527951.522	839991.552	313	528446.488	840311.995
140	528092.549	840355.899	314	528417.488	840311.995
145	528000.971	839998.950	315	528414.094	840286.217
146	528124.131	840317.136	316	528398.035	840268.382
155	528092.327	840424.833	317	528367.130	840265.950
156	528031.794	840573.781	318	528345.453	840283.830
159	528131.090	840456.416	319	528323.521	840285.556
160	528081.599	840578.193	320	528293.900	840253.699
162	528106.790	840367.502	321	528245.295	840222.235
164	528110.381	840402.675	322	528224.148	840188.282
165	528184.316	840430.667	323	528181.535	840171.496
167	528149.144	840434.257	324	528149.752	840149.242
180	528278.898	840507.727	325	528086.800	840111.295
181	528190.467	840616.263	326	528057.416	840080.594
185	528353.291	840503.845	327	528018.248	840023.605
211	527841.987	840445.787	328	528108.330	840275.501
213	527869.270	840375.656			
215	527891.971	840337.245			
217	527941.164	840300.708			
220	528025.123	840285.162			
222	528036.827	840540.450			
225	528083.402	840563.432			
228	528089.018	840284.188			
230	528171.529	840289.900			
232	528270.893	840309.473			
234	528333.452	840318.767			
236	528381.418	840314.384			
237	527935.498	839929.690			
238	527956.524	839958.113			
239	528005.974	839965.511			
240	528034.398	839944.485			
253	527809.398	840428.226			
254	528321.708	840542.608			
282	528583.281	840767.120			
283	528391.718	840281.689			
285	528343.672	840305.484			
297	525907.525	839925.505			
298	527936.142	839964.190			
299	527937.063	840291.297			
300	527884.389	840330.421			

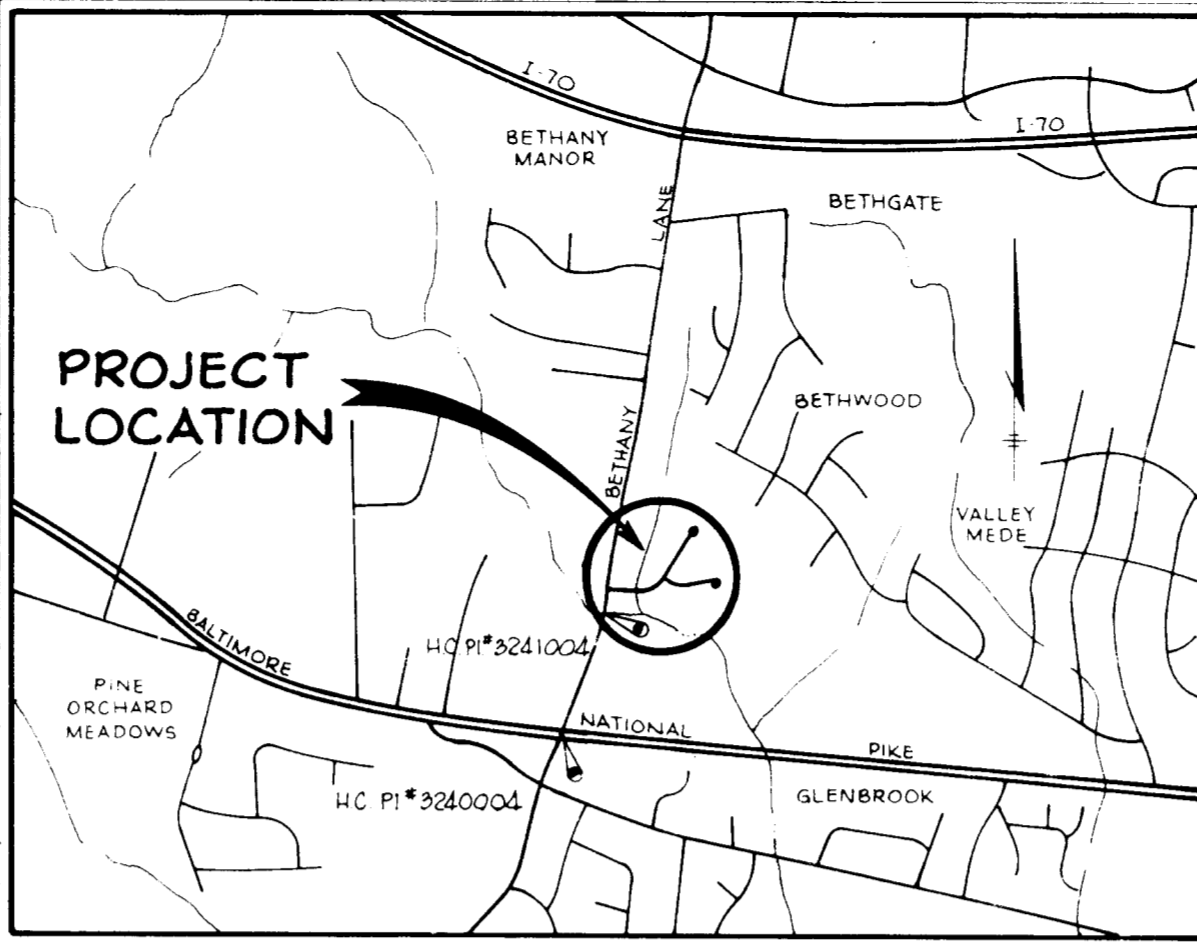

VICINITY MAP

Scale 1"=2000'

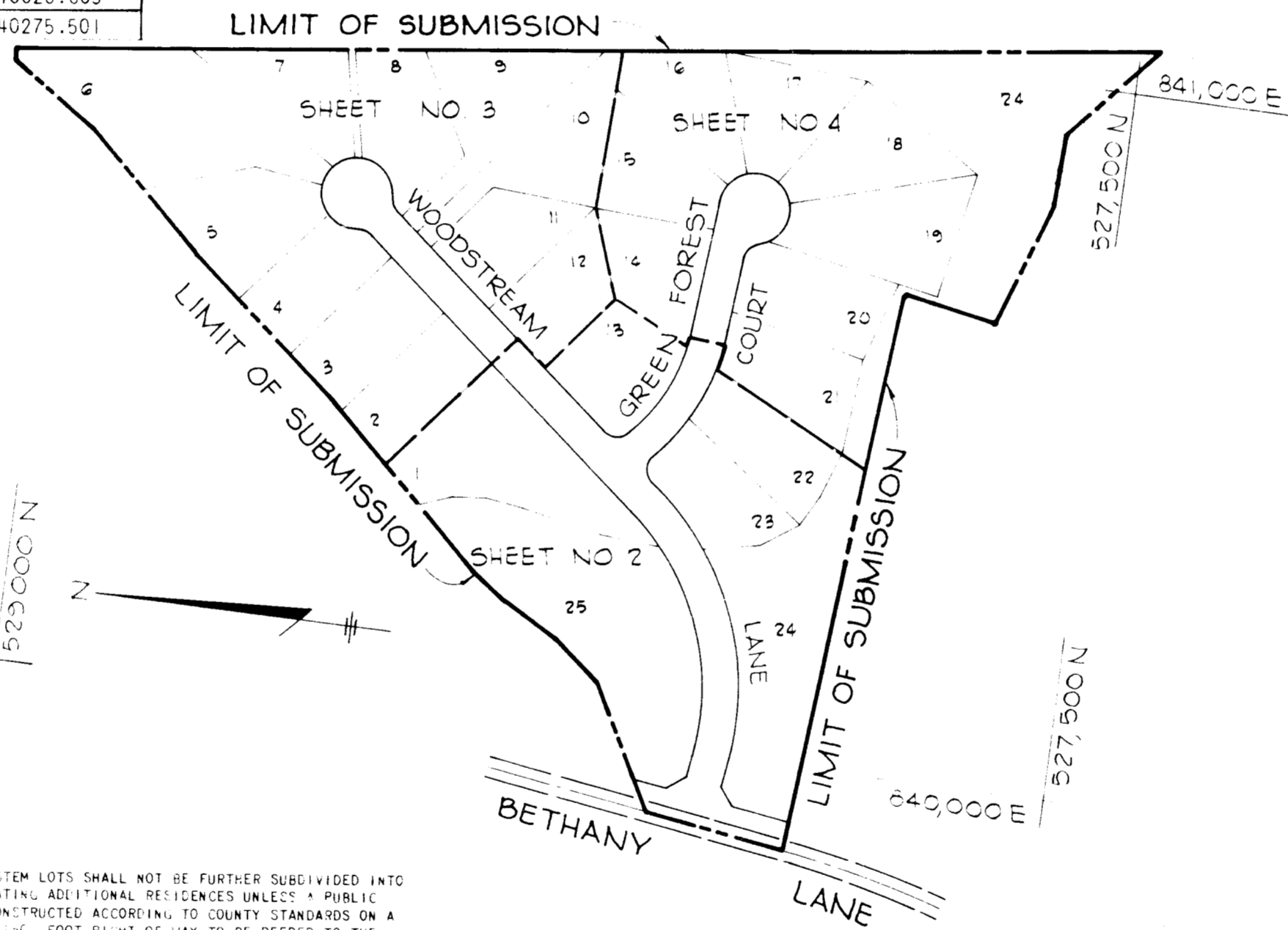

PLAN

Scale 1"=200'

COORDINATES		
NO.	NORTH	EAST
62	528568.560	840421.258
63	528791.720	840603.080
64	528960.007	840759.858
65	529080.951	840840.279
66	529079.188	840856.655
123	528484.654	840342.615
133	528226.038	840965.016
179	528235.486	840743.236
180	528278.898	840507.727
181	528190.467	840616.263
195	528353.291	840503.845
242	528516.983	840701.709
243	528526.165	840719.939
245	528568.274	840668.256
246	528548.565	840662.946
254	528321.708	840542.608

SHEET 4

67	527961.879	840998.558
68	527466.199	841064.141
69	527586.018	840932.402
70	527590.143	840832.668
71	527653.770	840655.935
72	527787.042	840680.590
133	528226.038	840965.016
156	528031.794	840573.781
160	528081.599	840578.193
161	528064.116	840775.551
179	528235.486	840743.235
181	528190.467	840616.263
194	527877.037	840968.004
196	527705.307	840858.187
199	527796.033	840692.423
201	527740.453	840682.141
206	527833.075	840580.261
211	527844.967	840445.787
222	528036.827	840540.450
225	528083.402	840563.432
253	527809.398	840428.226
248	528020.551	840700.704
250	528001.869	840722.712
288	527826.902	840536.615
289	527794.864	840532.293
290	527736.063	840671.159
291	527699.142	840736.195
292	527686.598	840811.153
293	527700.807	840659.960
294	527748.316	840922.724
295	527836.291	840973.346
296	527891.075	840933.286
302	527835.134	840443.679
303	527835.948	840441.327

TOTAL TABULATIONS THIS SUBMISSION:

DESIGNATION:	ACREAGE:
LOTS	12.829
R.O.W.	2.069
WALKWAYS	0.035
PART LAND DEDICATION	4.878
TOTAL AREA THIS SUBMISSION:	19.811
TOTAL NO. OF LOTS THIS SUBMISSION:	25
TOTAL NO. OF WALKWAYS THIS SUBMISSION	1

- NOTES:
1. FLAG OR PIPE STEM LOTS SHALL NOT BE FURTHER SUBDIVIDED INTO LOTS ACCOMMODATING ADDITIONAL RESIDENCES UNLESS A PUBLIC ROAD CAN BE CONSTRUCTED ACCORDING TO COUNTY STANDARDS ON A MINIMUM FIFTY (50) FOOT RIGHT-OF-WAY TO BE DEEDED TO THE COUNTY.
 2. FOR FLAG OR PIPE STEM LOTS, REFUSE COLLECTION, SNOW REMOVAL AND ROAD MAINTENANCE ARE PROVIDED TO THE JUNCTION OF THE FLAG OR PIPE STEM AND THE ROAD RIGHT-OF-WAY LINE ONLY AND NOT ONTO THE FLAG OR PIPE STEM LOT DRIVEWAY.

THE LOTS SHOWN ON THIS PLAT ARE SUBJECT TO THE SUPPLEMENTAL SEWER FEE-AID-OF-CONSTRUCTION CHARGE CREATED BY SECTION 20-311A OF THE HOWARD COUNTY CODE, AND TO EXECUTIVE ORDER NO. 72-9.

APPROVED: FOR PUBLIC WATER AND PUBLIC SEWERAGE SYSTEMS. HOWARD COUNTY HEALTH DEPARTMENT.

Joseph Boyles 9-1-78
County Health Officer Date

APPROVED: HOWARD COUNTY OFFICE OF PLANNING AND ZONING.

Director Date

APPROVED: FOR PUBLIC WATER AND PUBLIC SEWERAGE, STORM DRAINAGE SYSTEMS AND PUBLIC ROADS. HOWARD COUNTY DEPARTMENT OF PUBLIC WORKS.

Director Date

SURVEYOR'S CERTIFICATE

I HEREBY CERTIFY THAT THE FINAL PLAT SHOWN HEREON IS CORRECT; THAT IT IS A SUBDIVISION OF ALL OF THE LANDS CONVEYED BY SRENSSEN CONSTRUCTION CORPORATION TO ENCHANTED FOREST, INC., DEED DATED JANUARY 6, 1969 AND RECORDED IN THE LAND RECORDS OF HOWARD COUNTY LIBER 502, FOLIO 454 AND THAT ALL MONUMENTS ARE IN PLACE AS SHOWN, IN ACCORDANCE WITH THE ANNOTATED CODE OF MARYLAND, AS AMENDED.

PROFESSIONAL LAND SURVEYOR

(By) _____
CENTURY ENGINEERING, INC.
22 West Point
Towson, Maryland 21284

OWNER'S CERTIFICATE

I, ENCHANTED FOREST, INC., A MARYLAND CORPORATION BY HOWARD E. HARRISON, JR., PRESIDENT OWNER OF THE PROPERTY SHOWN AND DESCRIBED HEREON, HEREBY ADOPT THIS PLAN OF SUBDIVISION, AND IN CONSIDERATION OF THE APPROVAL OF THIS FINAL PLAT BY THE OFFICE OF PLANNING AND ZONING, ESTABLISH THE MINIMUM EASEMENT RESTRICTION LINES AND GRANT UNTO HOWARD COUNTY, MARYLAND, ITS SUCCESSORS AND ASSIGNS, (1) THE RIGHT TO LAY, CONSTRUCT AND MAINTAIN SEWERS, DRAINS, WATER PIPES AND OTHER MUNICIPAL UTILITIES AND SERVICES, IN AND UNDER ALL ROADS AND STREET RIGHT-OF-WAYS AND THE SPECIFIC EASEMENT AREAS SHOWN HEREON; (2) DEDICATE TO PUBLIC USE THE BEDS OF THE STREETS AND OR ROADS AND FLOODPLAINS AND OPEN SPACE WHERE APPLICABLE, AND FOR ONE DOLLAR (\$1.00) CONSIDERATION, HEREBY GRANT THE RIGHT AND OPTION TO HOWARD COUNTY TO ACQUIRE THE FEE SIMPLE TITLE TO THE BEDS OF THE STREETS AND OR ROADS AND FLOODPLAINS AND OPEN SPACE WHERE APPLICABLE; (3) THAT NO BUILDING OR SIMILAR STRUCTURE OF ANY KIND SHALL BE ERRECTED ON OR OVER THE SAID EASEMENTS AND RIGHT-OF-WAYS; AND (4) IT IS FURTHER AGREED THAT MAINTENANCE OF ALL WATERWAYS, DRAINAGE EASEMENTS AND/OR FLOODPLAINS SHOWN HEREON ARE THE RESPONSIBILITY OF THE PROPERTY OWNER, ITS SUCCESSORS AND ASSIGNS.

WITNESS MY HANDS THIS 25TH DAY OF APRIL, 1978.

Seal
ENCHANTED FOREST, INC.
10040 Baltimore National Pike
Ellicott City, Maryland 21043

HOWARD E. HARRISON, JR., PRESIDENT DATE

RECORDED AS PLAT NUMBER 4086

On DEPT 5 19 78, among the Land Records of Howard County, Maryland.

BETHANY WOODS

Sheet 1 of 4
2nd. Election District of Howard County, Maryland
Scale: _____ Date: _____

THE LOTS SHOWN ON THIS PLAT ARE SUBJECT TO THE SUPPLEMENTAL SEWER IN-110-OF-CONSTRUCTION CHARGE CREATED BY SECTION 20-311A OF THE HOWARD COUNTY CODE, AND TO EXECUTIVE ORDER NO. 72-9.

CURVE DATA						
NO.	RADIUS	Δ	TANG. ARC.	CHD.	LCB	
145-146	344.65'	59°-20'-13"	196.33'	405.92'	341.19'	N 68°-50'-24" E
298-305	414.65'	41°-15'-52"	156.12'	298.63'	292.22'	N 81°-11'-11" E
159-160	224.10'	34°-06'-34"	68.75'	133.41'	131.45'	S 67°-52'-59" E
156-155	274.10'	34°-06'-34"	84.03'	163.18'	160.78'	N 67°-52'-59" W
328-327	324.65'	48°-39'-45"	146.80'	275.73'	267.52'	S 70°-19'-20" W
140-139	394.65'	59°-20'-13"	224.82'	408.71'	390.69'	S 68°-50'-24" W

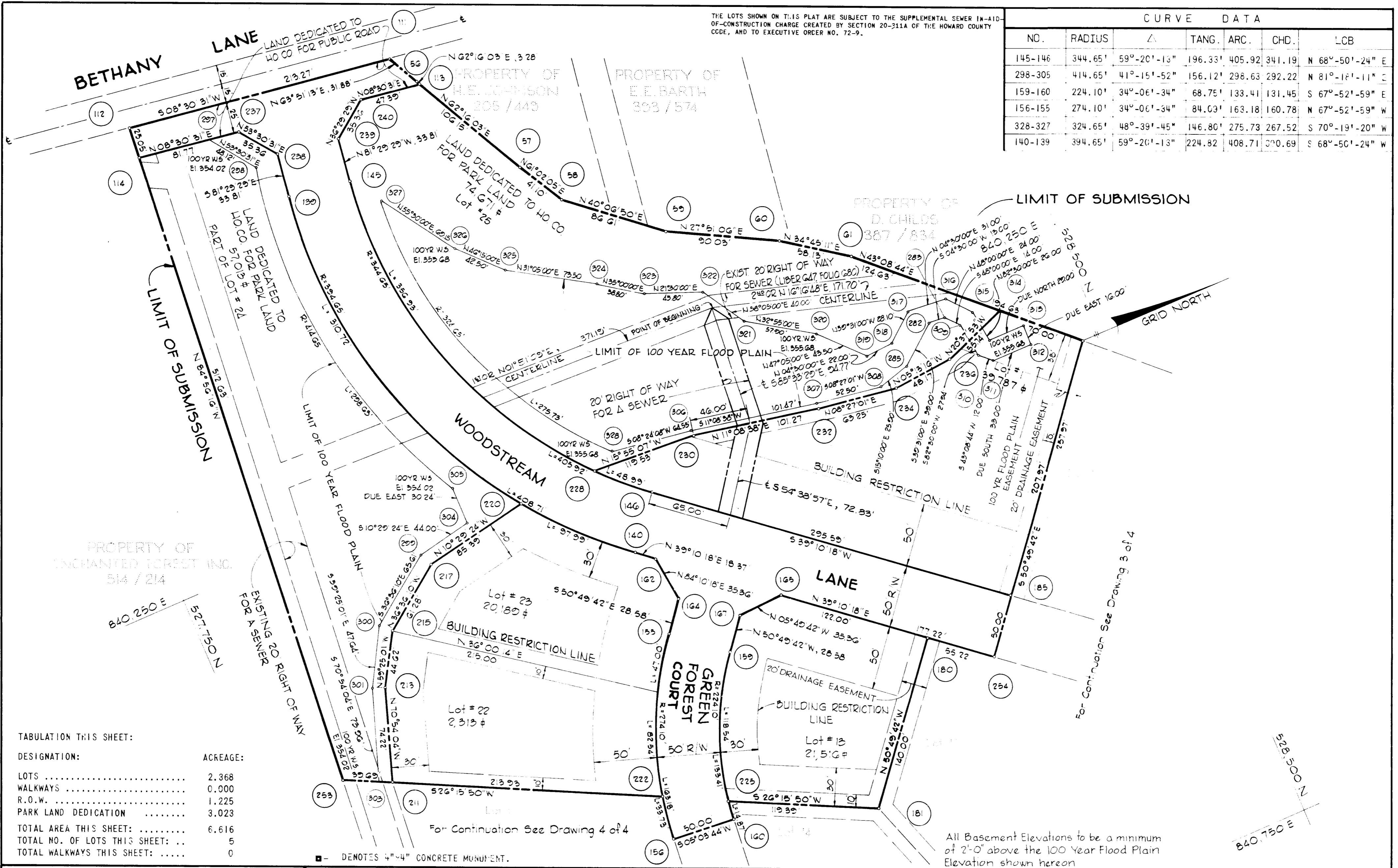

TABULATION THIS SHEET:

DESIGNATION:	ACREAGE:
LOTS	2.368
WALKWAYS	0.000
R.O.W.	1.225
PARK LAND DEDICATION	3.023
TOTAL AREA THIS SHEET:	6.616
TOTAL NO. OF LOTS THIS SHEET: ..	5
TOTAL WALKWAYS THIS SHEET:	0

■ DENOTES 4"X4" CONCRETE MONUMENT.

APPROVED: FOR PUBLIC WATER AND PUBLIC SEWERAGE SYSTEMS, HOWARD COUNTY HEALTH DEPARTMENT.
Joyce M. Boyd 8-1-78
 County Health Officer Date

APPROVED: HOWARD COUNTY OFFICE OF PLANNING AND ZONING
 _____ 9-1-78
 Director Date

APPROVED: FOR PUBLIC WATER AND PUBLIC SEWERAGE, STORM DRAINAGE SYSTEMS AND PUBLIC ROADS, HOWARD COUNTY DEPARTMENT OF PUBLIC WORKS.
 _____ 9-1-78
 Director Date

SURVEYOR'S CERTIFICATE

I HEREBY CERTIFY THAT THE FINAL PLAT SHOWN HEREON IS CORRECT; THAT IT IS A SUBDIVISION OF ALL OF THE LANDS CONVEYED BY SORENSEN CONSTRUCTION CORPORATION TO ENCHANTED FOREST, INC., DEED DATED JANUARY 8, 1969 AND RECORDED IN THE LAND RECORDS OF HOWARD COUNTY LIBER 502, FCL10 454 AND THAT ALL MONUMENTS ARE IN PLACE AS SHOWN, IN ACCORDANCE WITH THE ANNOTATED CODE OF MARYLAND, AS AMENDED.

PROFESSIONAL LAND SURVEYOR
 (BY) *T. J. ...*
 CENTURY ENGINEERING, INC.
 32 West Road
 Towson, Maryland 21204

OWNER'S CERTIFICATE

I, ENCHANTED FOREST, INC., A MARYLAND CORPORATION BY HOWARD E. HARRISON, JR., PRESIDENT OWNER OF THE PROPERTY SHOWN AND DESCRIBED HEREON, HEREBY ADOPT THIS PLAN OF SUBDIVISION, AND IN CONSIDERATION OF THE APPROVAL OF THIS FINAL PLAT BY THE OFFICE OF PLANNING AND ZONING, ESTABLISH THE MINIMUM BUILDING RESTRICTION LINES AND GRANT UNTO HOWARD COUNTY, MARYLAND, ITS SUCCESSORS AND ASSIGNS, (1) THE RIGHT TO LAY, CONSTRUCT AND MAINTAIN SEWERS, DRAINS, WATER PIPES AND OTHER MUNICIPAL UTILITIES AND SERVICES, IN AND UNDER ALL ROADS AND STREET RIGHT-OF-WAYS AND THE SPECIFIC EASEMENT AREAS SHOWN HEREON; (2) DEDICATE TO PUBLIC USE THE BEDS OF THE STREETS AND/OR ROADS AND FLOODPLAINS AND OPEN SPACE WHERE APPLICABLE, AND FOR ONE DOLLAR (\$1.00) CONSIDERATION, HEREBY GRANT THE RIGHT AND OPTION TO HOWARD COUNTY TO ACQUIRE THE FEE SIMPLE TITLE TO THE BEDS OF THE STREETS AND/OR ROADS AND FLOODPLAINS AND OPEN SPACE WHERE APPLICABLE; (3) THAT NO BUILDING OR SIMILAR STRUCTURE OF ANY KIND SHALL BE ERECTED ON OR OVER THE SAID EASEMENTS AND RIGHT-OF-WAYS; AND (4) IT IS FURTHER AGREED THAT MAINTENANCE OF ALL WATERWAYS, DRAINAGE EASEMENTS AND/OR FLOODPLAINS SHOWN HEREON ARE THE RESPONSIBILITY OF THE PROPERTY OWNER, ITS SUCCESSORS AND ASSIGNS.

WITNESS MY/OUR HANDS THIS 25TH DAY OF APRIL, 1978.

Howard E. Harrison, Jr.
 ENCHANTED FOREST, INC.
 10040 Baltimore National Pike
 Ellicott City, Maryland 21043

HOWARD E. HARRISON, JR., PRESIDENT DATE

RECORDED AS PLAT NUMBER 4087
 On SEPT 5, 1978, among the
 Land Records of Howard County, Maryland.

BETHANY WOODS

SHEET 2 OF 4
 2nd. Election District of Howard County, Maryland
 Scale: 1"=50' DATE: 4 27 78

THE LOTS SHOWN ON THIS PLAT ARE SUBJECT TO THE SUPPLEMENTAL SEWER IN-AID-OF CONSTRUCTION CHARGE CREATED BY SECTION 20-311A OF THE HOWARD COUNTY CODE, AND TO EXECUTIVE ORDER NO. 72-9.

CURVE DATA						
NO.	RADIUS	Δ	TANG.	ARC.	CHD.	LCB
246-245	25.00'	48°-11'-20"	11.18	21.03	20.41	N 15°-04'-38" E
245-243	50.00'	276°-22'-40"	44.72	241.18	66.67	S 50°-49'-42" E
243-242	25.00'	48°-11'-20"	11.18	21.03	20.41	S 63°-15'-58" W



TABULATION THIS SHEET:

DESIGNATION:	ACREAGE:
LOTS	6.350
WALKWAYS	0.035
R.O.W.	0.480
TOTAL AREA THIS SHEET:	6.865
TOTAL NO. OF LOTS THIS SHEET :	11
TOTAL WALKWAYS THIS SHEET: ..	1

■ DENOTES 4"x4" CONC. MONUMENT

All Basement Elevations to be a minimum of 2'-0" above the 100 Year Flood Plain Elevation shown hereon

APPROVED: FOR PUBLIC WATER AND PUBLIC SEWERAGE SYSTEMS, HOWARD COUNTY HEALTH DEPARTMENT.

Joseph M. Boykin 9-1-78
County Health Officer Date

APPROVED: HOWARD COUNTY OFFICE OF PLANNING AND ZONING

[Signature]
Director Date

APPROVED: FOR PUBLIC WATER AND PUBLIC SEWERAGE, STORM DRAINAGE SYSTEMS AND PUBLIC ROADS. HOWARD COUNTY DEPARTMENT OF PUBLIC WORKS.

Richard E. [Signature] 5/25/78
Director Date

SURVEYOR'S CERTIFICATE

I HEREBY CERTIFY THAT THE FINAL PLAT SHOWN HEREON IS CORRECT; THAT IT IS A SUBDIVISION OF ALL OF THE LANDS CONVEYED BY SORENSEN CONSTRUCTION CORPORATION TO ENCHANTED FOREST, INC., DEED DATED JANUARY 8, 1969 AND RECORDED IN THE LAND RECORDS OF HOWARD COUNTY LIBER 502, FOLIO 454 AND THAT ALL MONUMENTS ARE IN PLACE AS SHOWN, IN ACCORDANCE WITH THE ANNOTATED CODE OF MARYLAND, AS AMENDED.

PROFESSIONAL LAND SURVEYOR
(BY) *[Signature]*
CENTURY ENGINEERING, INC.
32 West Poad
Towson, Maryland 21204

OWNER'S CERTIFICATE

I, ENCHANTED FOREST, I.C., A MARYLAND CORPORATION BY HOWARD E. HARRISON Jr., PRESIDENT OWNER OF THE PROPERTY SHOWN AND DESCRIBED HEREON, HEREBY ADOPT THIS PLAN OF SUBDIVISION, AND IN CONSIDERATION OF THE APPROVAL OF THIS FINAL PLAT BY THE OFFICE OF PLANNING AND ZONING, ESTABLISH THE MINIMUM BUILDING RESTRICTION LINES AND GRANT UNTO HOWARD COUNTY, MARYLAND, ITS SUCCESSORS AND ASSIGNS, (2) THE RIGHT TO LAY, CONSTRUCT AND MAINTAIN SEWERS, DRAINS, WATER PIPES AND OTHER MUNICIPAL UTILITIES AND SERVICES, IN AND UNDER ALL ROADS AND STREET RIGHT-OF-WAYS AND THE SPECIFIC EASEMENT AREAS SHOWN HEREON; (2) DEDICATE TO PUBLIC USE THE BEDS OF THE STREETS AND/OR ROADS AND FLOODPLAINS AND OPEN SPACE WHERE APPLICABLE, AND FOR ONE DOLLAR (\$1.00) CONSIDERATION, HEREBY GRANT THE RIGHT AND OPTION TO HOWARD COUNTY TO ACQUIRE THE FEE SIMPLE TITLE TO THE BEDS OF THE STREETS AND/OR ROADS AND FLOODPLAINS AND OPEN SPACE WHERE APPLICABLE; (3) THAT NO BUILDING OR SIMILAR STRUCTURE OF ANY KIND SHALL BE ERRECTED ON OR OVER THE SAID EASEMENTS AND RIGHT-OF-WAYS; AND (4) IT IS FURTHER AGREED THAT MAINTENANCE OF ALL WATERWAYS, DRAINAGE EASEMENTS AND/OR FLOODPLAINS SHOWN HEREON ARE THE RESPONSIBILITY OF THE PROPERTY OWNER, ITS SUCCESSORS AND ASSIGNS.

WITNESS MY/OUR HANDS THIS 25TH DAY OF APRIL, 1978.

[Signature]
ENCHANTED FOREST, INC.
10040 Baltimore National Pike
Ellicott City, Maryland 21043

HOWARD E. HARRISON, Jr., PRESIDENT DATE

RECORDED AS PLAT NUMBER 4088

On SEPT 5, 1978, among the
Land Records of Howard County, Maryland.

BETHANY WOODS

Sheet 3 of 4
2nd Election District of Howard County, Maryland
Scale: 1"=50' DATE: 4-27-78

