

LOCATION MAP
SCALE: 1" = 2000'

RECEIVED
AUG 17 1978
BUREAU OF ENGINEERING

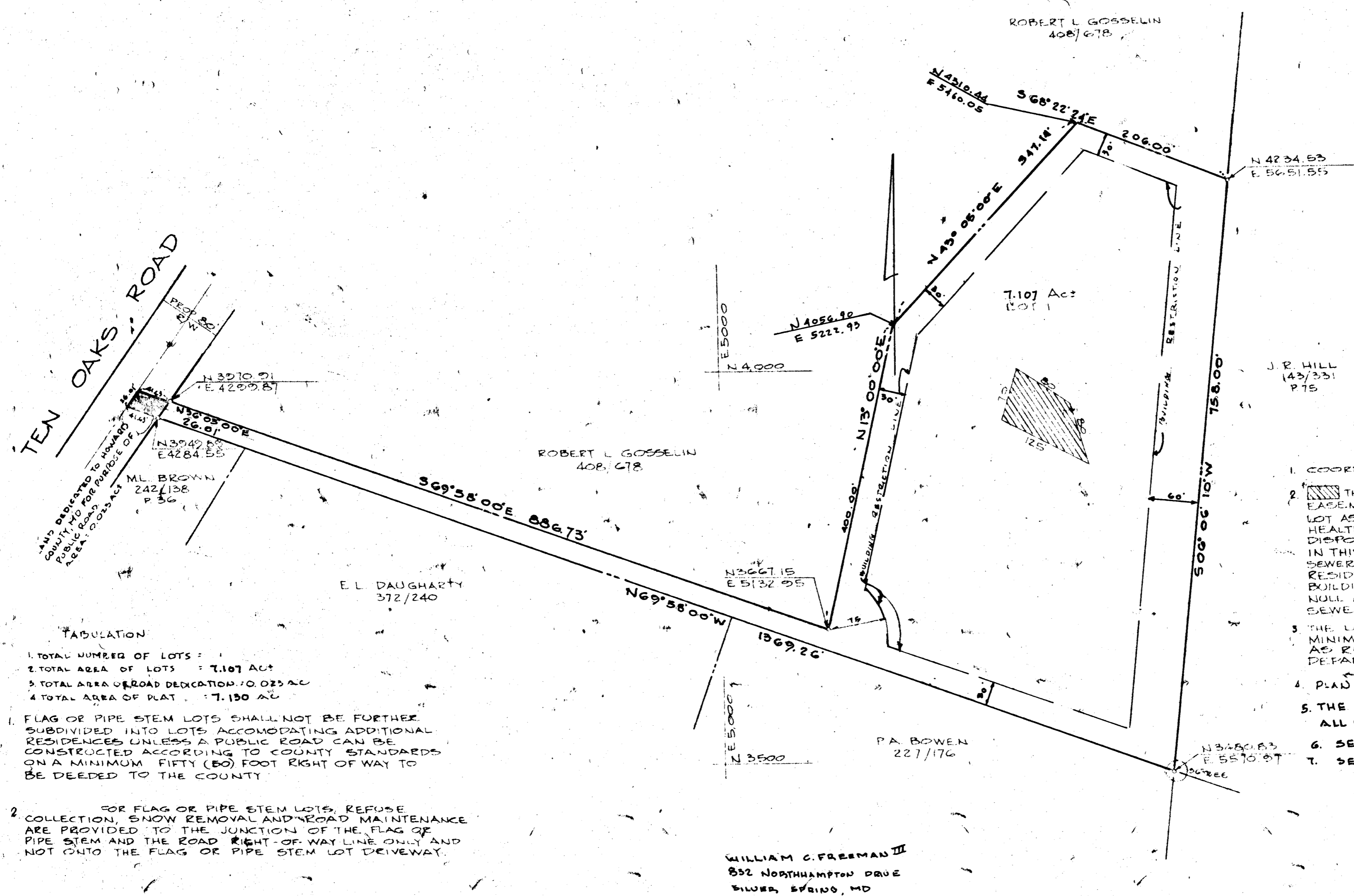

TABULATION

- TOTAL NUMBER OF LOTS : 1
- TOTAL AREA OF LOTS : 7.107 AC.
- TOTAL AREA OF ROAD DEDICATION : 0.023 AC.
- TOTAL AREA OF PLAT : 7.130 AC.

1. FLAG OR PIPE STEM LOTS SHALL NOT BE FURTHER SUBDIVIDED INTO LOTS ACCOMMODATING ADDITIONAL RESIDENCES UNLESS A PUBLIC ROAD CAN BE CONSTRUCTED ACCORDING TO COUNTY STANDARDS ON A MINIMUM FIFTY (50) FOOT RIGHT OF WAY TO BE DEEDED TO THE COUNTY.

2. FOR FLAG OR PIPE STEM LOTS, REFUSE COLLECTION, SNOW REMOVAL AND ROAD MAINTENANCE ARE PROVIDED TO THE JUNCTION OF THE FLAG OR PIPE STEM AND THE ROAD RIGHT-OF-WAY LINE ONLY AND NOT ONTO THE FLAG OR PIPE STEM LOT DRIVEWAY.

- GENERAL NOTES**
- COORDINATES ARE ASSUMED.
 - THIS AREA DESIGNATES A PRIVATE SEWERAGE EASEMENT OF APPROXIMATELY 10000 S.F. EACH LOT AS REQUIRED BY THE MARYLAND STATE HEALTH DEPARTMENT FOR INDIVIDUAL SEWER DISPOSAL IMPROVEMENTS OF ANY NATURE. IN THIS AREA ARE RESTRICTED UNTIL PUBLIC SEWERAGE IS AVAILABLE AND SERVICING ANY RESIDENTIAL STRUCTURE CONSTRUCTED ON THESE BUILDING SITES THIS EASEMENT SHALL BECOME NULL AND VOID UPON CONNECTION TO A PUBLIC SEWERAGE SYSTEM.
 - THE LOTS SHOWN HEREON COMPLY WITH THE MINIMUM OWNERSHIP WIDTH AND LOT AREA AS REQUIRED BY THE MARYLAND STATE DEPARTMENT OF HEALTH AND MENTAL HYGIENE.
 - PLAT IS SUBJECT TO JP-77-88
 - THE PURPOSE OF THIS PLAT, MOVE ONE LINE TO PUT ALL OF EXISTING POND OFF LOT 1.
 - SEE PLAT # 3750
 - SEE F-77-151

APPROVED: FOR PRIVATE WATER AND PRIVATE SEWERAGE SYSTEMS
HOWARD COUNTY HEALTH DEPARTMENT

Joyce Boyd 5-18-78
COUNTY HEALTH OFFICER DATE

APPROVED:
HOWARD COUNTY OFFICE OF PLANNING AND ZONING

Donald L. Harris 7-27-78
DIRECTOR DATE

APPROVED: FOR STORM DRAINAGE SYSTEMS AND PUBLIC ROADS
HOWARD COUNTY DEPARTMENT OF PUBLIC WORKS

Richard E. Breudenberger 5/30/78
DIRECTOR DATE

SURVEYOR'S CERTIFICATE

I HEREBY CERTIFY THAT THE FINAL PLAT SHOWN HEREON IS CORRECT, THAT IT IS A SUBDIVISION OF THE LANDS CONVEYED BY ROBERT L. GOSSSELIN AND ELIZABETH M. GOSSSELIN, HIS WIFE, UNTO WILLIAM C. FREEMAN AND LIUDA L. FREEMAN, HIS WIFE, BY A DEED DATED SEPT. 16, 1977 AND RECORDED IN THE LAND RECORDS OF HOWARD COUNTY, MARYLAND IN LIBER 845 AT FOLIO 424 AND THAT ALL MONUMENTS ARE IN PLACE AS SHOWN IN ACCORDANCE WITH THE ANNOTATED CODE OF MARYLAND AS AMENDED.

Walter Park Dec. 26, 1977
WALTER PARK
REGISTERED LAND SURVEYOR #5539 DATE

OWNER'S CERTIFICATE

WE, WILLIAM C. FREEMAN AND LIUDA L. FREEMAN, OWNERS OF THE PROPERTY SHOWN AND DESCRIBED HEREON HEREBY ADOPT THIS PLAN OF SUBDIVISION, AND IN CONSIDERATION OF THE APPROVAL OF THIS FINAL PLAT BY THE OFFICE OF PLANNING AND ZONING, ESTABLISH THE MINIMUM BUILDING RESTRICTION LINES AND GRANT UNTO HOWARD COUNTY, MARYLAND, ITS SUCCESSORS AND ASSIGNS (1) THE RIGHT TO LAY, CONSTRUCT AND MAINTAIN SEWERS, DRAINS, WATER PIPES AND OTHER MUNICIPAL UTILITIES AND SERVICES, IN AND UNDER ALL ROADS AND STREET RIGHT OF WAYS AND THE SPECIFIC EASEMENT AREAS SHOWN HEREON; (2) DEDICATE TO PUBLIC USE THE BEDS OF THE STREETS AND/OR ROADS AND FLOODPLAIN AND OPEN SPACE WHERE APPLICABLE AND FOR ONE DOLLAR (\$1.00) CONSIDERATION HEREBY GRANT THE RIGHT AND OPTION TO HOWARD COUNTY TO ACQUIRE THE FEE SIMPLE TITLE TO THE BEDS OF THE STREETS AND/OR ROADS AND FLOOD PLAINS AND OPEN SPACE WHERE APPLICABLE; (3) THAT NO BUILDING OR SIMILAR STRUCTURE OF ANY KIND SHALL BE ERECTED ON OR OVER THE SAID EASEMENTS AND RIGHT OF WAYS; AND (4) IT IS FURTHER AGREED THAT MAINTENANCE OF ALL WATERWAYS, DRAINAGE EASEMENTS AND/OR FLOOD PLAINS SHOWN HEREON ARE THE RESPONSIBILITY OF THE PROPERTY OWNER, ITS SUCCESSORS AND ASSIGNS. WITNESS MY HAND THIS DAY 1977.

William C. Freeman *Liuda L. Freeman* APRIL 19, 1978
WILLIAM C. FREEMAN III LIUDA L. FREEMAN

RECORDED IN PLAT BOOK # 4050
ON 7-27-78 AMONG THE LAND RECORDS OF HOWARD COUNTY, MARYLAND

RESUBDIVISION PLAT
LOT 1
ROBERT L. GOSSSELIN PROPERTY

5TH ELECTION DISTRICT HOWARD COUNTY, MD
SCALE: 1" = 100'
DECEMBER 14, 1977

ENGINEER
HODKINS ASSOCIATES
ENGINEERS - SURVEYORS
231 JOSEPH SQUARE
COLUMBIA, MARYLAND 21044