

COORDINATE			SCHEDULE		
NOS	NORTH	EAST	NOS	NORTH	EAST
218	517,353.14	839,231.13	849	517,569.92	838,535.69
271	517,247.02	837,615.12	850	517,695.05	838,850.67
372	518,216.39	837,983.69	851	517,731.70	838,854.01
373	518,282.24	838,162.72	852	517,850.75	838,746.14
374	518,235.40	839,052.49	853	517,909.26	838,688.99
608	517,487.98	839,224.48	854	517,907.57	838,667.47
610	517,572.20	839,235.94	855	517,963.36	838,704.19
828	518,046.82	839,130.36	856	517,946.99	838,714.03
829	517,520.19	838,540.86	857	517,884.32	838,783.20
830	517,469.03	838,048.71	858	517,765.27	838,891.06
831	517,496.94	837,817.46	859	517,764.99	838,921.86
832	517,510.84	837,778.63	860	518,037.54	839,081.59
833	517,495.73	837,746.66	861	518,154.10	839,102.72
834	517,249.87	837,658.63	862	518,184.01	839,083.00
836	517,557.92	837,795.48	863	518,210.00	838,808.76
837	517,544.01	837,834.31	864	518,210.00	838,427.65
838	517,516.46	838,009.82	865	518,235.05	838,281.31
839	517,544.03	838,033.88	866	518,281.78	838,148.79
840	517,618.45	838,026.14	867	518,277.80	838,026.68
841	517,827.69	838,051.40	867	517,653.66	839,193.03
842	518,007.15	838,115.65	930	517,897.73	839,297.66
843	517,940.30	838,162.53	937	518,126.72	839,347.78
844	517,923.72	838,138.89	825	518,168.55	839,356.98
845	517,810.83	838,098.47	826	518,163.03	839,181.44
846	517,623.62	838,075.87	827	518,143.96	839,151.69
847	517,548.07	838,083.73	1074	517,347.54	839,145.84
848	517,525.79	838,111.18	835	517,569.85	837,780.37

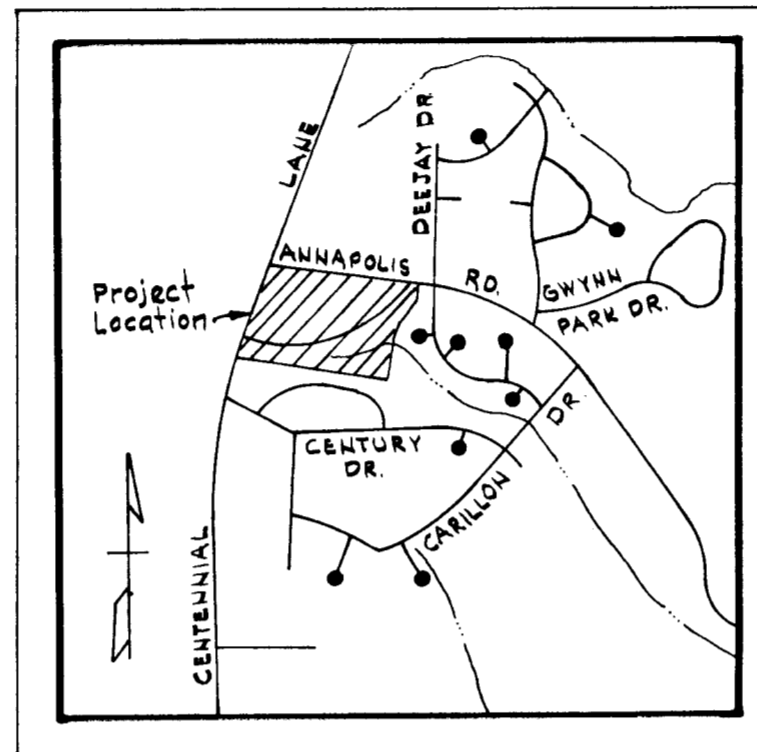

VICINITY MAP
Scale: 1" = 2000'

CURVE DATA						
NOS	RADIUS	Δ	ARC	TAN	CHORD	L.C.B.
835-836	25.00'	90°00'00"	39.27'	25.00'	35.36'	S25°18'01"E
837-838	475.00'	21°33'24"	178.71'	90.43'	177.66'	S81°04'43"E
838-839	25.00'	94°04'40"	41.05'	26.85'	36.59'	N41°06'15"E
840-841	475.00'	23°38'04"	212.52'	108.07'	210.75'	N6°52'51"E
842-843	50.00'	250°31'44"	218.63'			
843-844	25.00'	70°31'44"	30.71'	17.68'	28.87'	S54°51'51"W
845-846	425.00'	25°38'04"	190.15'	96.69'	188.51'	S6°52'57"W
847-848	25.00'	90°00'00"	39.27'	25.00'	35.36'	S50°56'05"E
849-850	625.00'	31°21'51"	343.22'	176.06'	338.92'	N68°19'59"E
850-851	25.00'	94°46'49"	41.36'	27.18'	36.80'	N5°12'39"E
852-853	425.00'	10°28'43"	177.73'	98.97'	177.62'	N47°25'07"W
853-854	25.00'	52°04'42"	27.72'	12.21'	21.95'	N78°41'49"W
854-855	50.00'	276°10'49"	241.01'			
855-856	25.00'	44°54'02"	19.59'	10.33'	19.09'	S81°00'22"E
856-857	475.00'	11°16'38"	93.49'	46.90'	93.34'	S47°49'04"E
858-859	25.00'	94°46'49"	41.36'	27.18'	36.80'	S89°34'09"E
859-860	625.00'	30°39'28"	394.42'	171.32'	330.45'	N71°42'42"E
861-862	25.00'	91°33'22"	39.27'	25.00'	35.36'	N33°23'42"W
866-867	25.00'	89°55'48"	39.24'	24.97'	35.33'	S57°20'53"W
828-829	675.00'	71°40'56"	844.49'	487.86'	790.48'	S48°13'27"W
830-831	525.00'	25°38'04"	234.89'	119.44'	232.94'	N83°07'03"W
832-833	25.00'	90°00'00"	39.27'	25.00'	35.36'	S64°41'59"W
862-863	1460.00'	10°49'37"	275.89'	138.36'	275.45'	N84°35'12"W
864-865	440.00'	19°25'34"	149.15'	75.31'	148.47'	N80°17'13"W

RECORDED
JUN 7 1977
CITY WORKS
RECORDED FLAT 3701
ON 5-6-77 AMONG THE LAND RECORDS OF
HOWARD COUNTY, MD.

The lots or parcels shown on this plan (plat) are subject to the supplemental sewer in-aid-of-construction charge created by Section 20.311 A of the Howard County Code and to Executive Order No. 72-9.

APPROVED FOR PUBLIC WATER AND PUBLIC SEWERAGE SYSTEMS, HOWARD COUNTY HEALTH DEPARTMENT
James M. Boyle 5/23/77
COUNTY HEALTH OFFICER DATE
APPROVED HOWARD COUNTY OFFICE OF PLANNING AND ZONING
J. Howard 5-24-77
DIRECTOR DATE
APPROVED FOR PUBLIC WATER AND PUBLIC SEWERAGE STORM DRAINAGE SYSTEMS AND PUBLIC ROADS HOWARD COUNTY DEPARTMENT OF PUBLIC WORKS
J. Howard 5-26-77
DIRECTOR DATE

OWNER'S CERTIFICATE
We, Bicentennial Joint Venture, a Maryland Partnership, Richard Azrael, Partner, owners of the property shown and described hereon, hereby adopt this plat of subdivision, and in the consideration of the approval of this final plat by the Office of Planning and Zoning, establish the minimum building restriction lines and grant unto Howard County, Maryland, its successors and assigns (1) the right to lay, construct and maintain sewers, drains, water pipes and other municipal utilities and services in and under all roads and street right-of-ways and the specific easement areas shown hereon; (2) dedicate to public use the beds of the streets and or roads and floodplains and open space where applicable, and for one dollar (\$1.00) consideration, hereby grant the right and option to Howard County to acquire the fee simple title to the beds of the streets and or roads and floodplains and open space where applicable; (3) that no building or similar structure of any kind shall be erected on or over the said easements and right-of-ways; and (4) it is further agreed that maintenance of all waterways, drainage easements and or floodplains shown hereon are the responsibility of the property owner, its successors and assigns with this our hands this day of 1977.
2-23-77 BY *Richard Azrael* PRESIDENT
DATE RICHARD AZRAEL
CHATEAU VALLEY DEVELOPMENT CORPORATION
8654 BALTIMORE NATIONAL PIKE, ELLICOTT CITY, MARYLAND

SURVEYOR'S CERTIFICATE
I, Kenneth A. McCord, hereby certify that the plan shown herein is correct; that it is a subdivision of a part of the lands, which by deed dated May 28, 1965, and recorded among the Land Records of Howard County, Maryland in Liber WHH No. 346 at Folio 500 was granted and conveyed by Daisy B. Gerwig, widow, to Centennial Investment Corporation and part of the lands described in an agreement dated January 21, 1965 between Eleanor T. Manner, widow, and the Centennial Investment Corporation and recorded among the Land Records of Howard County, Maryland in Liber WHH No. 451 at Folio 156 and that concrete monuments indicated thus are in place as shown. I further certify that the requirements of Section 3-108, Article 21, of the Annotated Code of Maryland (as amended) as far as they relate to the making of this plat, have been complied with.
1/10/77
Date *Kenneth A. McCord*
Registered Land Surveyor, No. 1974
Whitman, Reardon and Associates, Engineers
Baltimore, Maryland 21202

CHATEAU VALLEY
SECTION 1 AREA 2
2ND ELECTION DISTRICT
HOWARD COUNTY, MARYLAND
Scale: 1" = 100' Date: 3-28-77
Sheet 1 of 2

#491

TABULATION
 Total number of lots to be recorded 48
 Total area of lots to be recorded 26.411 Ac.
 Total area of roadway to be recorded 5.401 Ac.
 Total area of subdivision to be recorded 31.812 Ac.

LEGEND
 (A) Black Identification
 (372) Coordinate Number
 25 Lot Number
 425.7 100 Year Flood Plain Elevation
 B.R.L. Building Restriction Line

Coordinates shown are extensions made from the Maryland State Plane Coordinate System. Bearings refer to True North and are based on Howard County Geodetic Control Survey Points N° 3040001 and N° 3040004.
 N° 3040001: N: 518297.860 E: 838017.739
 N° 3040004: N: 517203.891 E: 837584.913

The lots or parcels shown on this plan (plat) are subject to the Supplemental sewer in-aid-of-construction charge created by Section 20.311 A of the Howard County Code and to Executive Order No. 72-9.

5 more
40 pages

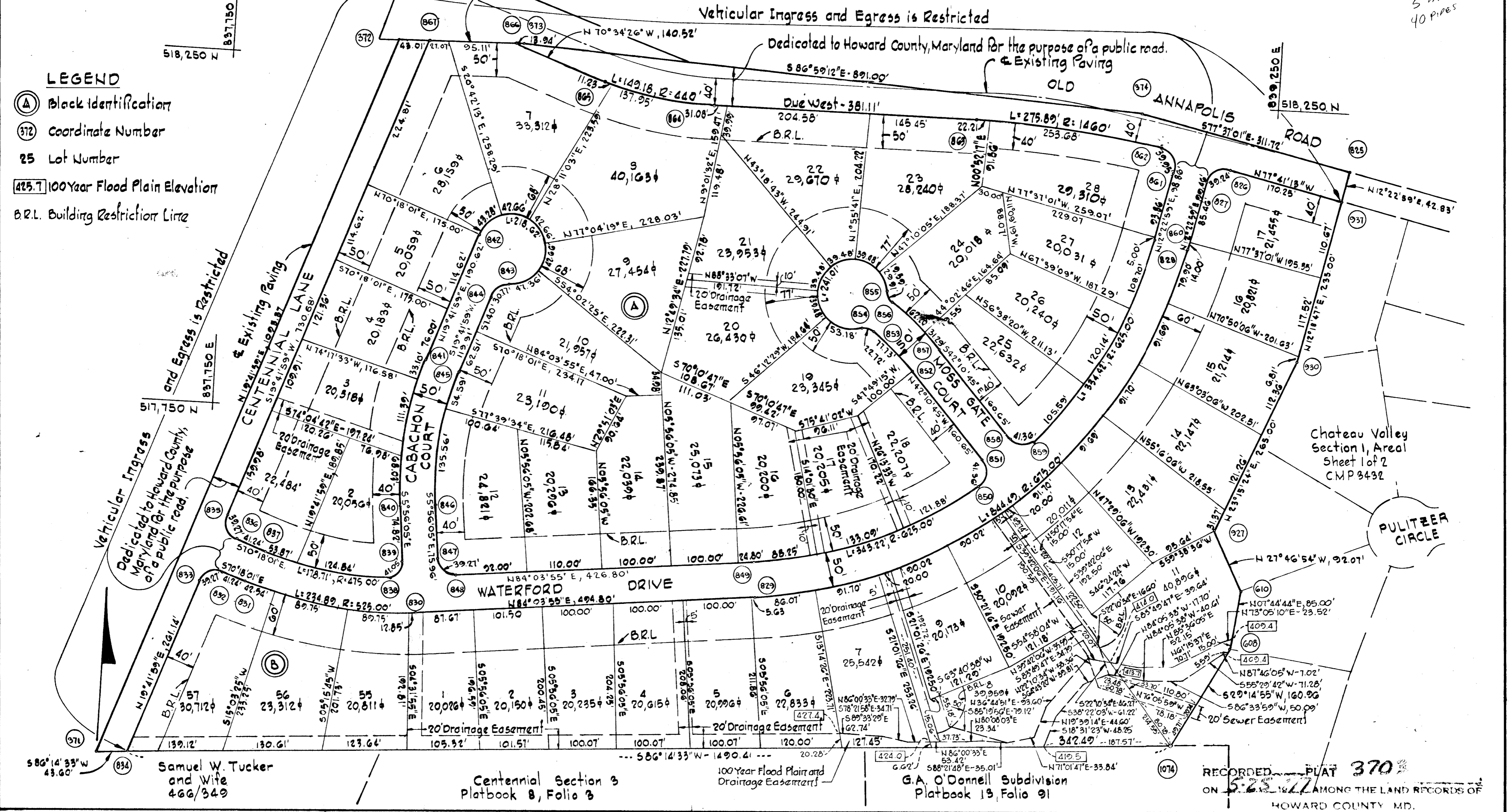

APPROVED FOR PUBLIC WATER AND PUBLIC SEWERAGE SYSTEMS, HOWARD COUNTY HEALTH DEPARTMENT
Joyce M. Bookins 5/23/77
 COUNTY HEALTH OFFICER DATE
 APPROVED HOWARD COUNTY OFFICE OF PLANNING AND ZONING
Thomas A. Harris 5-24-77
 DIRECTOR DATE
 APPROVED FOR PUBLIC WATER AND PUBLIC SEWERAGE STORM DRAINAGE SYSTEMS AND PUBLIC ROADS HOWARD COUNTY DEPARTMENT OF PUBLIC WORKS
 DIRECTOR DATE

OWNER'S CERTIFICATE
 We, Bicentennial Joint Venture, a Maryland Partnership, Richard Azrael, Partner owners of the property shown and described hereon, hereby adopt this plat of subdivision, and in the consideration of the approval of this final plat by the Office of Planning and Zoning, establish the minimum building restriction lines and grant unto Howard County, Maryland, its successors and assigns (1) the right to lay, construct and maintain sewers, drains, water pipes and other municipal utilities and services in and under all roads and street right-of-ways and the specific easement areas shown hereon; (2) dedicate to public use the beds of the streets and or roads and floodplains and open space where applicable, and for one dollar (\$1.00) consideration, hereby grant the right and option to Howard County to acquire the fee simple title to the beds of the streets and or roads and floodplains and open space where applicable; (3) that no building or similar structure of any kind shall be erected on or over the said easements and right-of-ways; and (4) it is further agreed that maintenance of all waterways, drainage easements and or floodplains shown hereon are the responsibility of the property owner, its successors and assigns with this day of 1977.
 2-23-77 by *Richard Azrael* PRESIDENT
 DATE RICHARD AZRAEL
 CHATEAU VALLEY DEVELOPMENT CORPORATION
 8654 BALTIMORE NATIONAL PIKE, ELLICOTT CITY, MARYLAND

SURVEYOR'S CERTIFICATE
 I, Kenneth A. McCord, hereby certify that the plan shown herein is correct; that it is a subdivision of a part of the lands, which by deed dated May 28, 1965, and recorded among the Land Records of Howard County, Maryland in Liber WHH No. 346 at Folio 500 was granted and conveyed by Daisy B. Gerwig, widow, to Centennial Investment Corporation and part of the lands described in an agreement dated January 21, 1965 between Eleanor T. Manner, widow, and the Centennial Investment Corporation and recorded among the Land Records of Howard County, Maryland in Liber WHH No. 451 at Folio 156 and that concrete monuments indicated thus were in place as shown. I further certify that the requirements of Section 3-108, Article 21, of the Annotated Code of Maryland (as amended) as far as they relate to the making of this plat, have been complied with.
 1-10-77
 Date
 Registered Land Surveyor, No. 1974
 Whitman, Reardon and Associates, Engineers
 Baltimore, Maryland 21202

RECORDED PLAT 370
 ON 5-23-77 AMONG THE LAND RECORDS OF HOWARD COUNTY, MD.
CHATEAU VALLEY
 SECTION 1 AREA 2
 2ND ELECTION DISTRICT
 HOWARD COUNTY, MARYLAND
 Scale: 1"=100' Date: 3-28-77
 Sheet 2 of 2