

COORDINATES BASED ON HOWARD COUNTY CONTROL CARDS 2140001 & 2040001.

COORDINATES		
NO	NORTH	EAST
1	479767.35	834208.40
2	479777.43	834175.49
3	479926.53	834218.29
4	480044.71	834259.02
5	480109.65	834256.16
6	480150.08	834336.16
7	480103.97	834479.08
8	480088.62	834526.66
9	480146.79	834545.43
10	480167.52	834551.04
11	480229.95	834564.78
12	480248.99	834594.57
13	480247.41	834601.74
14	480237.26	834636.67
15	480189.03	834769.21
16	479772.82	834634.92
17	479601.52	834515.60
18	479562.68	834484.10
19	479543.58	834507.97
20	479358.48	834395.18
21	479502.51	834215.24
22	479419.86	834142.66
23	479458.68	834107.82
24	479719.81	834192.91
25	479782.23	834176.87
26	479772.10	834209.94
27	479733.65	834309.27
28	479745.04	834341.80
29	479845.71	834393.37
30	479871.76	834404.16
31	479856.41	834451.74
32	479822.92	834437.87
33	479721.33	834385.63
34	479689.20	834396.04
36	479605.64	834518.46
37	479539.29	834505.35
38	479558.78	834480.98
39	479715.05	834191.35

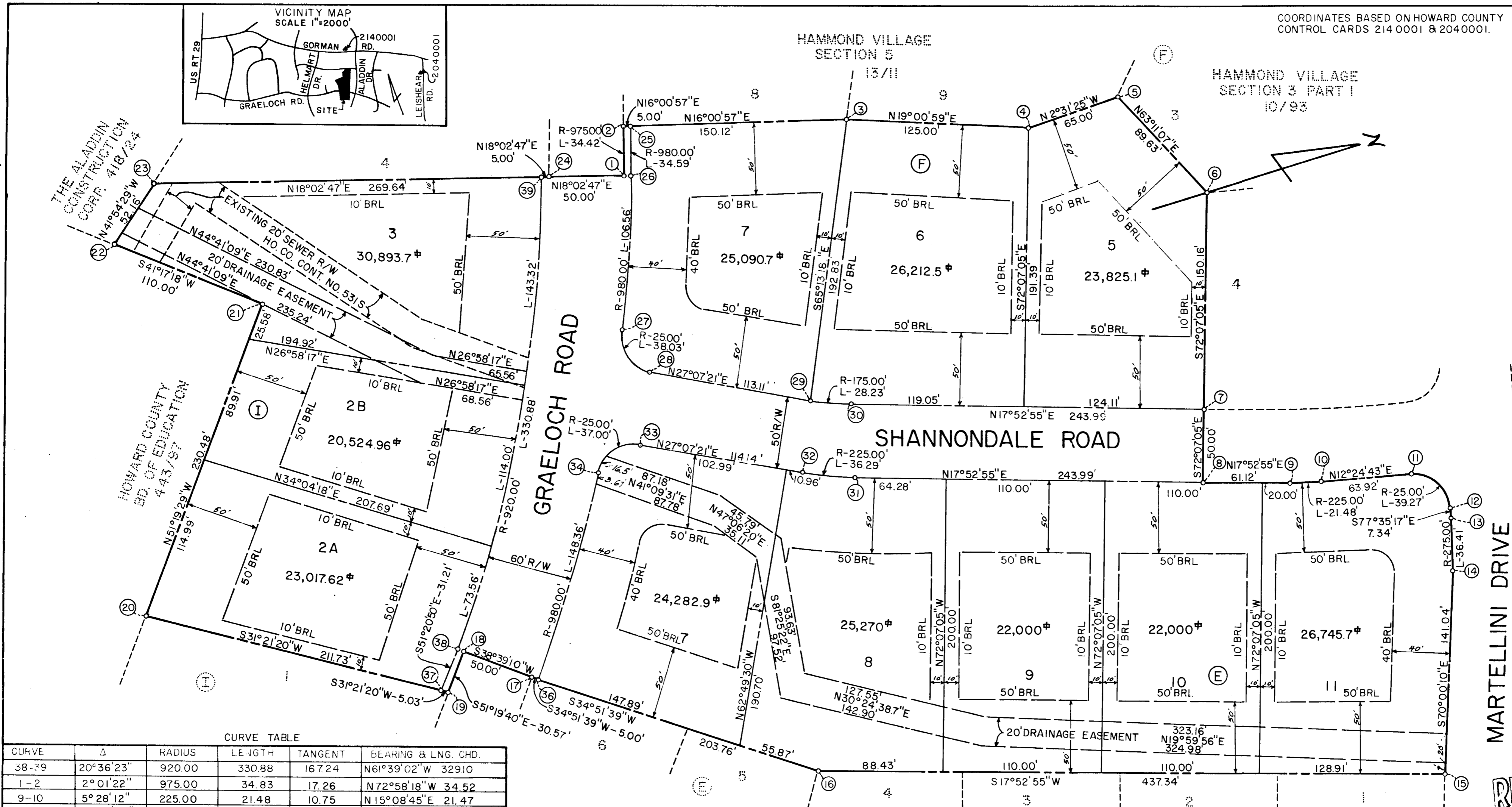

CURVE TABLE

CURVE	Δ	RADIUS	LENGTH	TANGENT	BEARING & LNG. CHD.
38-39	20°36'23"	920.00	330.88	167.24	N61°39'02"W 3291.0
1-2	2°01'22"	975.00	34.83	17.26	N72°58'18"W 34.52
9-10	5°28'12"	225.00	21.48	10.75	N15°08'45"E 21.47
11-12	90°00'00"	25.00	39.27	25.00	N57°24'43"E 35.36
13-14	7°35'07"	275.00	36.41	18.23	S73°47'43"E 36.38
25-27	8°15'10"	980.00	141.16	70.63	S69°51'03"E 141.03
27-28	87°09'15"	25.00	38.03	23.79	N70°41'57"E 34.47
29-30	9°14'26"	175.00	28.23	14.14	N22°30'08"E 28.19
31-32	9°14'26"	225.00	36.29	18.18	N22°30'08"E 36.25
33-34	84°47'56"	25.00	37.00	22.83	N17°37'16"W 33.72
34-36	8°40'26"	980.00	148.36	74.32	S55°41'03"E 148.22

TOTAL NUMBER OF LOTS 11
 TOTAL AREA OF LOTS 6.191 AC.
 TOTAL AREA OF ROADWAYS 0.958 AC.
 TOTAL AREA OF SUBDIVISION 7.149 AC.

APPROVED: For public water and public sewerage systems.
 Howard County Health Department
[Signature] 4/1/77
 County Health Officer Date

APPROVED: Howard County Office of Planning and Zoning.
[Signature] 2/2/77
 Director Date

APPROVED: For storm drainage systems, public roads and public water. Conditional approval for public sewerage, in accordance with above declaration, except for lot 11.
 Department of Public Works
[Signature] 3-21-77
 Director Date

OWNER'S CERTIFICATE
 We, Charles J. Cirelli & Sons Inc. a Maryland Corporation by Jack J. Leone, Vic President, Clayton E. Miller, Assistant Secretary, owners of the property shown and described herein, hereby adopt this plan of subdivision, and in consideration of the approval of this Final Plat by the Office of Planning and Zoning, establish the minimum building restriction lines and grant unto Howard County, Maryland, its successors and assigns, (1) the right to lay, construct and maintain sewers, drains, water pipes and other municipal utilities and services, in and under all roads and street right-of-ways and the specific easement areas shown herein; (2) dedicate to public use the beds of the streets and/or roads and floodplains and open space where applicable, and for One Dollar (\$1.00) consideration, hereby grant the right and option to Howard County to acquire the fee simple title to the beds of the streets and/or roads and floodplains and open space where applicable; (3) that no building or similar structure of any kind shall be erected on or over the said easements and rights-of-way; and (4) it is further agreed that maintenance of all waterways, drainage easements and/or floodplains shown herein are the responsibility of the property owner, its successors or assigns.
 Witness our hands this 31 day of March, 1977
 Charles J. Cirelli & Sons Inc.
 By: *[Signature]*
 Jack J. Leone, Vic President
 Attest: *[Signature]*
 Clayton E. Miller, Assistant Secretary

RECORDED
 ON 4-4-77 AMONG THE LAND RECORDS OF
 HOWARD COUNTY MD.

NOTE: These lots are subject to Executive Order No. 72-9- establishment of supplemental sewer in-aid-of-construction charge.

SURVEYOR'S CERTIFICATE
 I hereby certify that the final plat shown hereon is correct; that it is a subdivision of part of the lands conveyed. By Aladdin Construction Corp. to Charles J. Cirelli by deed dated November 29, 1971, and recorded in the Land Records of Howard County, in Liber 579, Folio 696, and that all monuments are in place as shown, in accordance with the Annotated Code of Maryland, as amended.
 DATE 12-22-76
 HENRY M. OHEIM # 4156

DECLARATION FOR SEWER MORATORIUM:
 The property subdivided on this plat is located within the drainage area served by the Savage Sewage Treatment Plant. Sewage treatment capacity is not available to this property subdivided on this plat, except lot 11, and any required sewer extension will not be connected to the public sewer system until treatment capacity is allocated for this property by Howard County. Furthermore, building permits for the lots in this subdivision will not be issued where public sewer service is required until:
 (1) treatment plant capacity is allocated for this property by Howard County.
 ACCEPTED AS A CONDITION FOR RECORDATION:
 BY: *[Signature]* DATE March 31 1977

TYDINGS-OHEIM ASSOC., INC.
 LAND SURVEYORS
 CONSTRUCTION SURVEYORS
 8370 COURT AVENUE
 ELLICOTT CITY, MD. 21043
 301-465-0660
 OWNER & DEVELOPER
 CHARLES J. CIRELLI
 9311 BELAIR ROAD
 BALTIMORE, MD. 21236

HAMMOND VILLAGE SECTION 7
 SIXTH ELECTION DISTRICT
 HOWARD COUNTY, MARYLAND
 SCALE: 1" = 50'
 FEBRUARY, 1977

RECEIVED

APR 7 1977

BUREAU OF ENGINEERING

1-77-86