

PARTIAL SECTION
LEFT TURN LANE

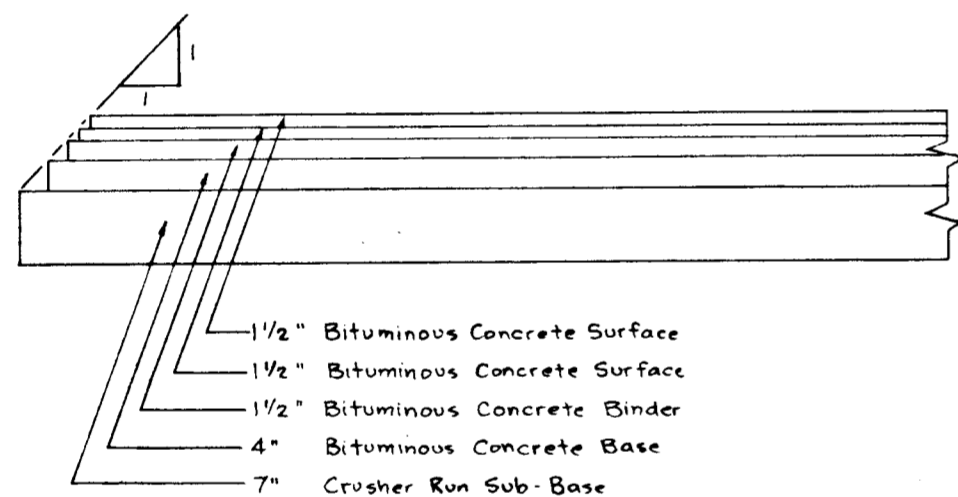

PAVEMENT DETAIL

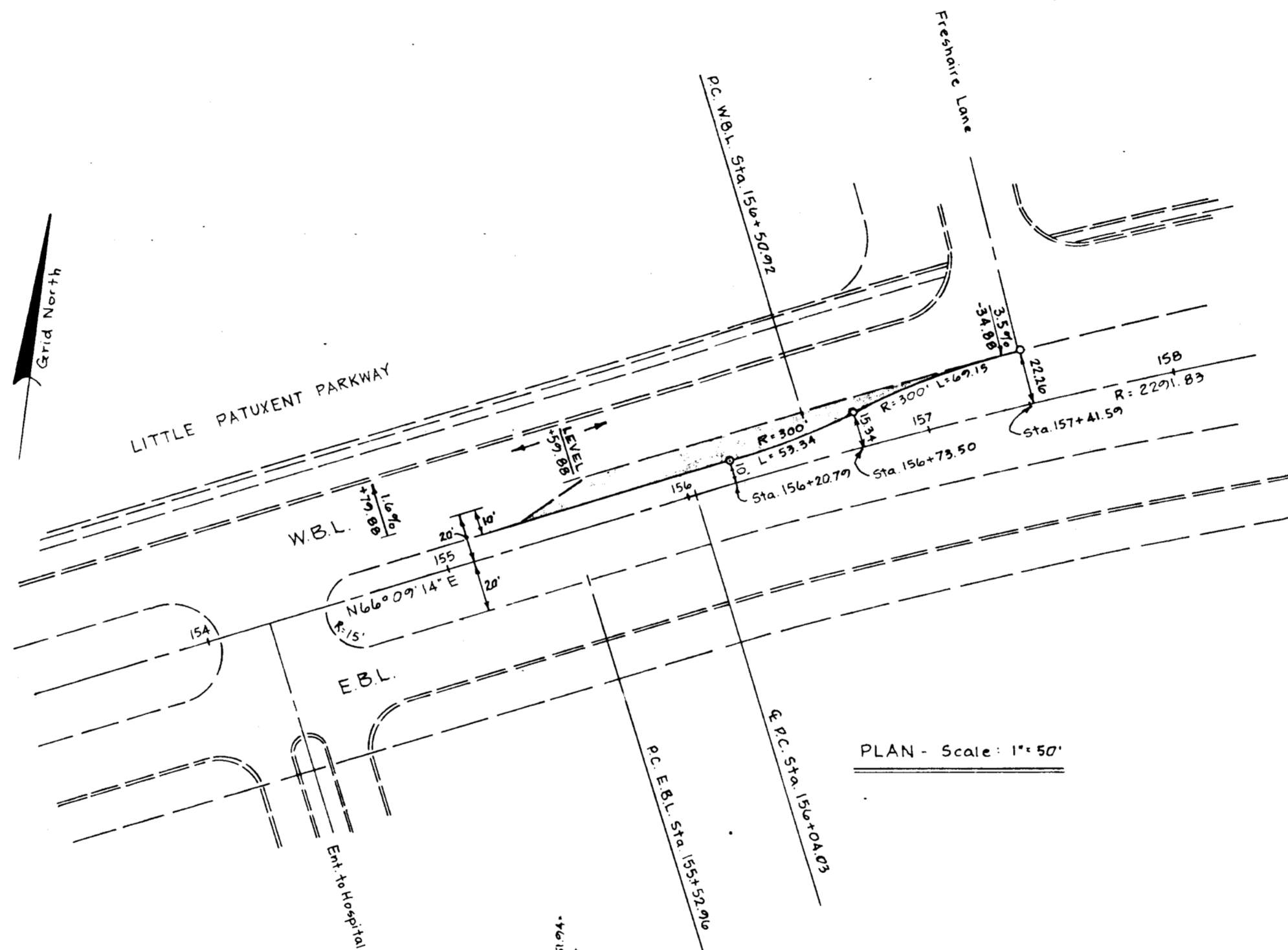

PLAN - Scale: 1" = 50'

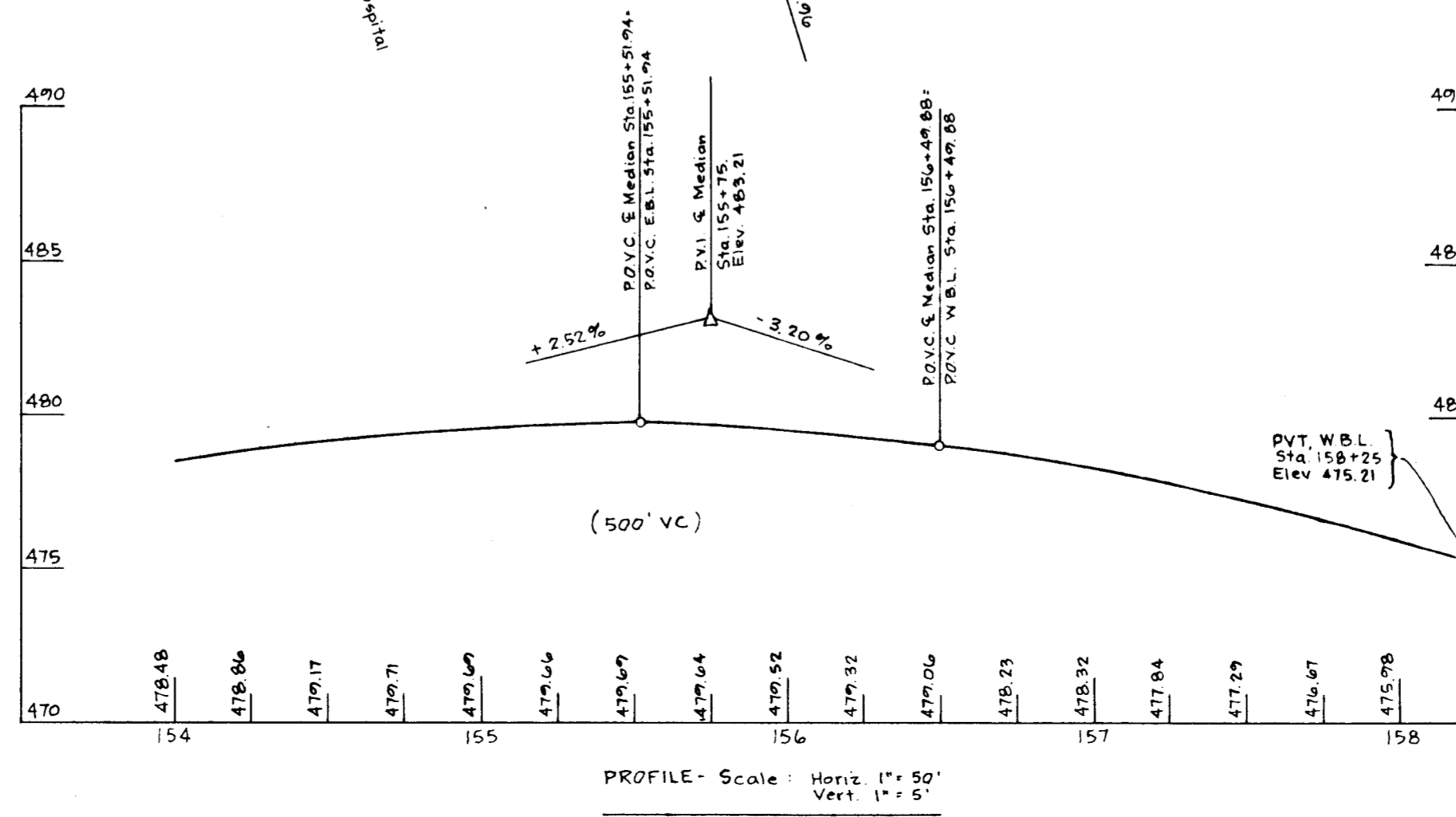

PROFILE - Scale: Horiz. 1" = 50'
Vert. 1" = 5'

APPROVED
DIVISION OF LAND DEVELOPMENT

DATE: OCT. 25, 1976
RDC



Richard P. Browne 7-8-76
#5238

irba richard p. browne associates
professional design & planning consultants
wayne, new jersey • columbia, maryland

DRAWN MK CHKD. SHEET 2 OF 2

HOWARD COUNTY GENERAL HOSPITAL, INC.
Town Center Section 8 Area 2

ACCESS IMPROVEMENTS

SCALE as shown DATE 7-8-76 PROJECT NO. 4090

DEPARTMENT OF PUBLIC WORKS
Dorville W. Weiland 11/23/76
CHIEF, BUREAU OF HIGHWAYS DATE

OFFICE OF PLANNING AND ZONING
R. D. Cline 11-19-76
CHIEF, DIVISION OF LAND DEVELOPMENT DATE

53

F-76-101c