

VICINITY MAP
Scale: 1" = 600'

COORDINATES		
NO	NORTH	EAST
9	2807.11	5707.10
113	2910.61	5637.22
108	3065.14	5569.23
109	3078.00	5573.71
166	3140.15	5659.33
157	3320.94	5846.21
20	3120.72	6031.30

NOTE: The origin of the coordinates shown hereon is assumed.

CURVE DATA				
NO	RADIUS	Δ	ARC	CHORD
9-113	350.00	20° 33' 19"	125.57	N 34° 01' 29" W 124.89
109-166	376.67	16° 08' 50"	106.15	N 54° 01' 26" E 105.80

TOTAL NUMBER OF LOTS : 1
 TOTAL AREA OF LOTS : 2.6678 Ac.±
 TOTAL AREA OF ROAD DEDICATION : NONE
 TOTAL AREA OF PLAT 2.6678 Ac.±

WHISKEY BOTTOM ROAD
 N 47° 15' 00" E 25.00'
 S 88° 49' 55" E 34.68'

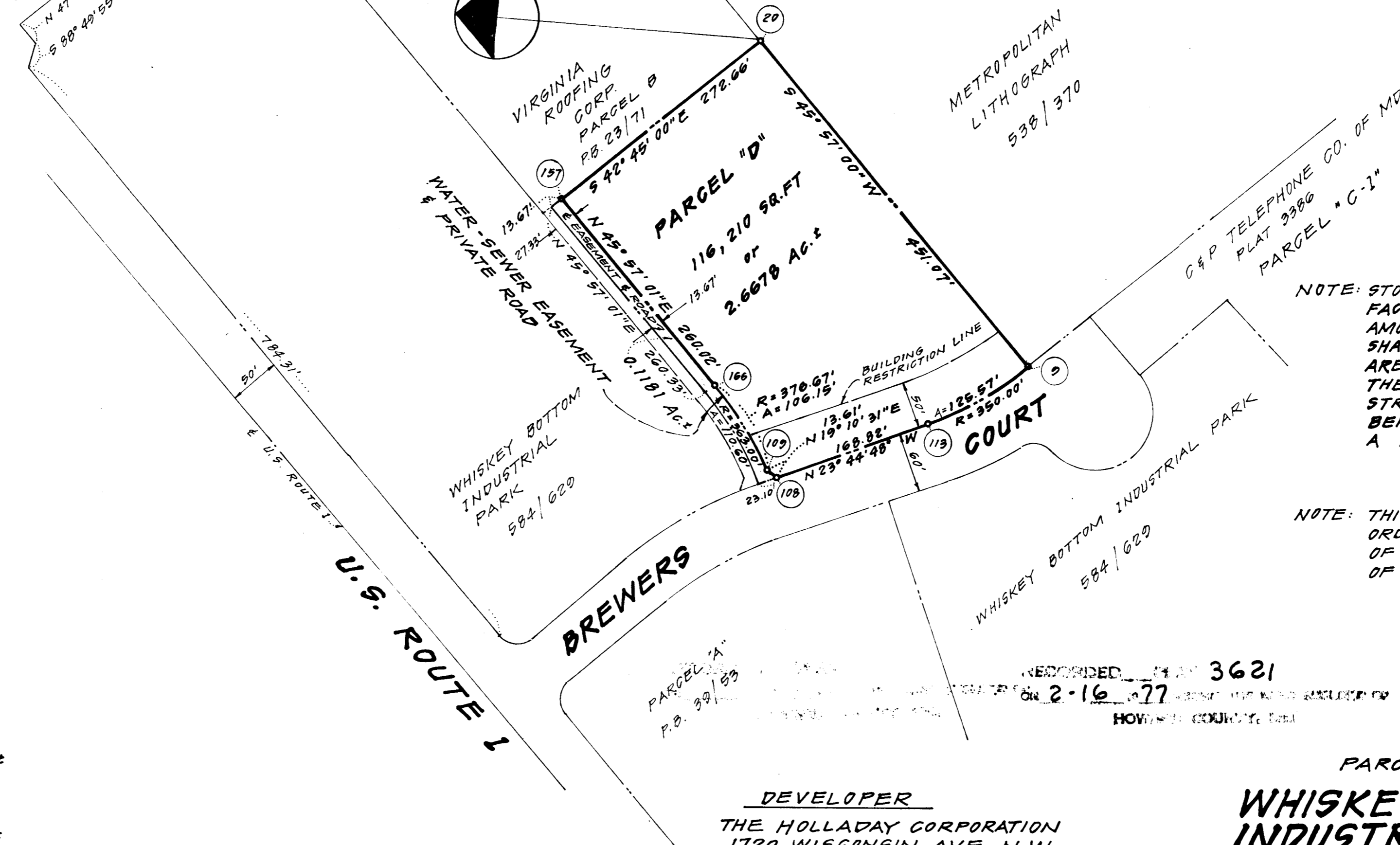

NOTE: STORM WATER MANAGEMENT FACILITIES ARE REQUIRED. THE AMOUNT OF WATER TO BE RETAINED SHALL BE THE RUN-OFF OF DEVELOPED AREA, BASED ON A 10 YEAR STORM. THE RELEASE FROM THE RETENTION STRUCTURES SHALL BE RUN-OFF BEFORE DEVELOPMENT BASED ON A 2 YEAR FREQUENCY STORM.

NOTE: THIS PLAN IS SUBJECT TO EXECUTIVE ORDER NO. 72-9 ESTABLISHMENT OF SUPPLEMENTAL SEWER-IN-AID OF CONSTRUCTION CHARGE

RECEIVED

MAR 10 1977

BUREAU OF ENGINEERING

RECORDED IN 3621
 ON 2-16-77
 HOWARD COUNTY, MD.

DEVELOPER
 THE HOLLADAY CORPORATION
 1720 WISCONSIN AVE., N.W.
 WASHINGTON, D. C. 20007
 (202) 338-7735

PARCEL "D"
WHISKEY BOTTOM INDUSTRIAL PARK
 6TH ELECTION DISTRICT
 HOWARD COUNTY, MD.

Scale: 1" = 100' December 23, 1976

APPROVED: For Public Water & Public Sewerage Systems, Howard County Health Department

Joseph M. ... 2-14-77
 County Health Officer Date

APPROVED: Howard County Office of Planning and Zoning

... 2-15-77
 Director Date

APPROVED: For Public Water, Public Sewerage, Storm Drainage Systems & Public Roads. Howard County Department of Public Works

... *...*
 Director Date

OWNER'S CERTIFICATE

We, The Whiskey Bottom Industrial Park Limited Partnership owners of the property shown and described hereon, adopt this plan of subdivision; and in consideration of the approval of this plat by the Office of Planning and Zoning establish the minimum building restriction lines. All easements or rights-of-way effecting the property are included in this plan of subdivision.

Wallace F. Holladay
 WALLACE F. HOLLADAY,
 GENERAL PARTNER
 WHISKEY BOTTOM INDUSTRIAL PARK

William S. Davis
 WILLIAM S. DAVIS, TRUSTEE
Joseph D. O'Connell
 JOSEPH D. O'CONNELL, TRUSTEE

SURVEYOR'S CERTIFICATE

I, HERBERT MALMUD, hereby certify that the Final Plat shown hereon is correct; that it is a subdivision of part of the land conveyed by Benjamin R. Jacobs to Whiskey Bottom Industrial Park by deed dated February 16, 1972 and recorded in the Land Records of Howard County, in Liber 584, Folio 629 and that all pipes marked thus are in place as shown, in accordance with the Annotated Code of Maryland, as amended.

DEC. 24, 1976
 Date

Robert Malmud
 HERBERT MALMUD
 Registered Land Surveyor
 Md. No 7558

H. MALMUD
 & ASSOCIATES, INC.

ENGINEERS
 PLANNERS
 SURVEYORS

8815 Meadow Heights Rd.
 Randallstown, Md.
 21133

Telephone (301) 655-0465

477-10