

This area designates a private sewage easement of approximately 10,000 square feet as required by the Maryland State Health Department for individual sewage disposal. Improvements of any nature in this area are restricted until public sewerage is available and servicing any residential structure constructed on these building sites. This easement shall become null and void upon connection to a public sewage system.

CURVE DATA						COORDINATES		
NO.	RADIUS	LENGTH	TANGENT	DELTA	CHORD BEARING & DIST.	NO.	NORTH	EAST
11-12	6467.90	427.74	213.95	03°-47'-21"	N 27°-11'-25"E 427.67	1	11454.16	8005.43
12-13	25.00	39.27	25.00	90°-00'-00"	N 15°-54'-54"W 35.36	2	12174.13	8345.68
14-15	25.00	39.27	25.00	90°-00'-00"	S 74°-05'-06"W 35.36	3	12210.37	8362.81
15-16	6417.90	424.44	212.30	03°-47'-21"	S 27°-11'-25"W 424.36	4	11925.16	8875.54
5-17	470.00	10.99	5.50	01°-20'-25"	N 60°-14'-42"W 10.99	5	11889.44	8857.21
						6	11611.30	8714.47
						7	11185.55	8519.99
						8	11296.65	8284.92
						9	11274.04	8274.24
						10	11295.41	8229.03
						11	11338.81	8249.54
						12	11632.64	8388.41
						13	12013.05	8583.83
						14	12047.05	8574.14
						15	11998.44	8661.53
						16	11988.74	8627.52
						17	11611.28	8433.61
						18	11894.90	8847.67

NOTE: The origin of the coordinates shown hereon is assumed.

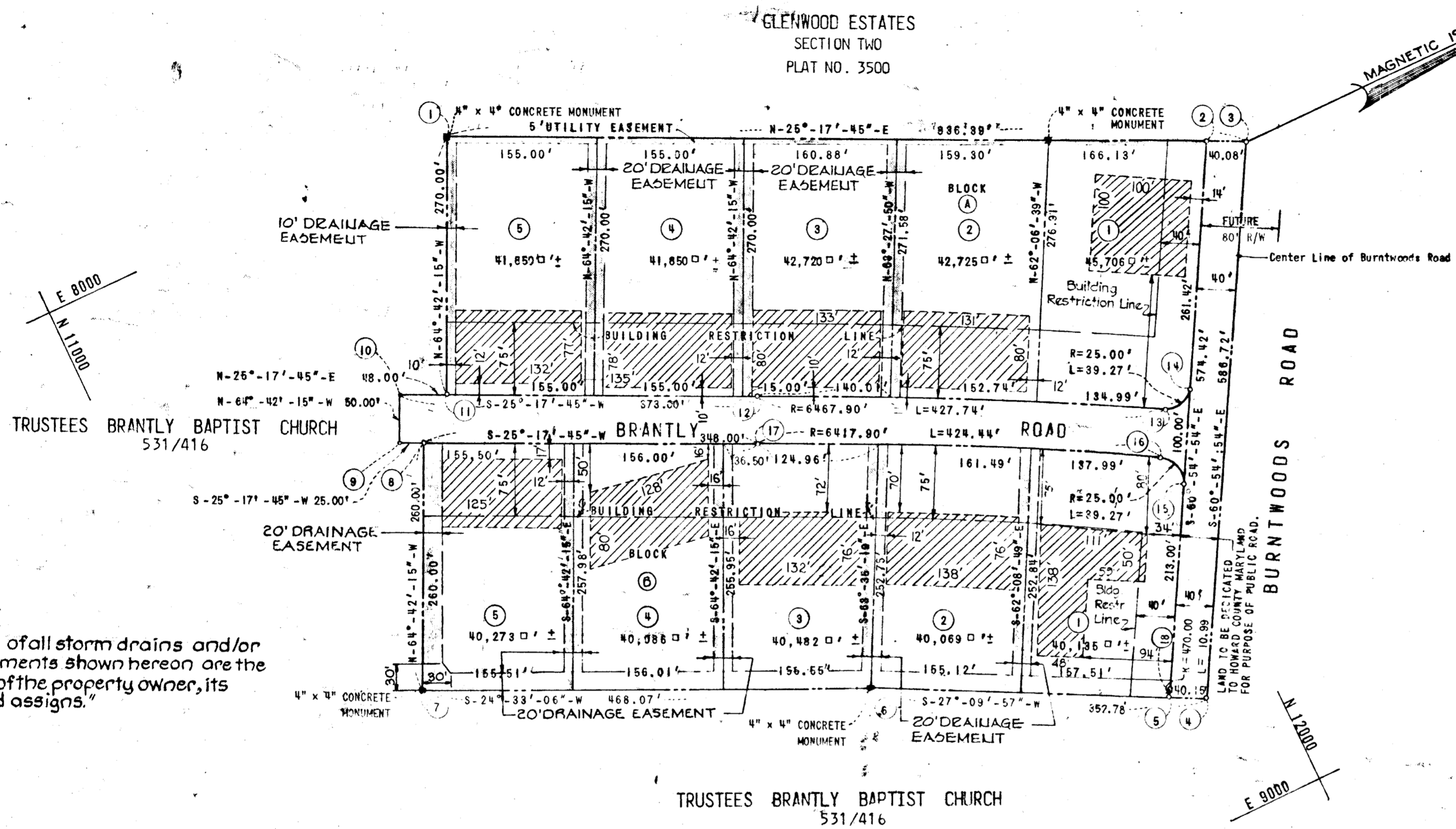

Note: Maintenance of all storm drains and/or drainage easements shown hereon are the responsibility of the property owner, its successors and assigns.

NOTE: THE LOTS SHOWN HEREON COMPLY WITH MINIMUM OWNERSHIP WIDTH AND LOT AREAS AS REQUIRED BY MARYLAND STATE DEPARTMENT OF HEALTH AND MENTAL HYGIENE

NUMBER OF LOTS	10
AREA OF LOTS	9.548 Ac.±
AREA OF ROAD	0.952 Ac.±
AREA DEDICATED TO HOWARD COUNTY, MARYLAND FOR PUBLIC ROAD (BURNTWOODS ROAD)	0.538 Ac.±
TOTAL AREA SHOWN	11.038 Ac.±

OWNER: BRANTLY BAPTIST CHURCH, 5007 BALTIMORE NATIONAL PIKE, BALTIMORE, MARYLAND
 DEVELOPER: BRANTLY ASSOCIATES, SUITE 218 TEACHERS BLDG., COLUMBIA, MARYLAND
 4th ELECTION DISTRICT, HOWARD COUNTY, MARYLAND
 MAY 28, 1974, SCALE: 1" = 100'

RECORDED AS PLAT # 3608 ON FEB. 4, 1977 AMONG THE LAND RECORDS OF HOWARD COUNTY, MD.

BRANTLY

SECTION ONE

APPROVED: For private water and private sewerage systems, Howard County Health Department.
James J. Ford 1-21-77
 County Health Officer DATE

APPROVED: Howard County Office of Planning and Zoning
Thomas J. Harris 2-2-77
 Director DATE

APPROVED: For storm drainage systems and public roads, Howard County Department of Public Works.
P. J. B... 1-31-77
 Director DATE

OWNER'S CERTIFICATE

We, Trustees Brantly Baptist Church, owners of the property shown and described hereon, hereby adopt this plan of subdivision and in consideration of the approval of this Final Plat by the Office of Planning and Zoning, establish the minimum building restriction lines and dedicate the streets, alleys, walkways and other easements, widening strips and floodplains and open space where applicable, to public use. All easements or rights-of-ways affecting the property are included in this plan of subdivision.

Witness our hands this 7th day of June, 1974.

Charles L. Powell 6/7/1974
 Trustees of Brantly Baptist Church Date

SURVEYOR'S & ENGINEER'S CERTIFICATE

I hereby certify that the Final Plat shown hereon is correct, that it is a subdivision of a part of the lands conveyed by E. Edwin Bassler and Irma M. Bassler, his wife and Clarence E. Bassler and Joan P. Bassler, his wife to Trustees of Brantly Baptist Church, deed dated April 20, 1970 and recorded in the Land Records of Howard County in Liber C.M.P. 531 at Folio 416, and that all monuments are in place as shown, in accordance with the Annotated Code of Maryland, as amended.

William G. Rasch II 6/7/74
 Date
 William G. Rasch II, Reg. No. 4575

RECEIVED
 FEB 22 1977
 BUREAU OF ENGINEERING

PURDUM AND JESCHKE
 CONSULTING ENGINEERS & LAND SURVEYORS
 1023 N. Calvert Street
 Baltimore, Maryland 21202