

COORDINATES		
NO	NORTH	EAST
1	1381.63	532.32
2	1382.47	572.91
3	1392.00	593.40
4	1000.00	1000.00
5	830.30	848.50
6	722.82	400.00
7	533.41	1074.61
8	344.63	1272.28
9	1080.87	1393.87
10	520.83	1573.19
11	317.00	1571.36
12	707.12	1271.87
13	576.91	930.83
14	402.03	1571.36
15	559.25	753.64
16	607.06	834.75
17	630.49	602.44
18	600.07	004.69

CURVE DATA TABLE						
NO	RADIUS	ARC	TAN	Δ	CHORD BEARING	DISTANCE
1-2	25.00'	40.06'	26.75'	93° 52' 24"	N 88° 40' 58" E	36.53'
2-3	420.00'	28.34'	14.17'	03° 51' 56"	S 46° 19' 02" E	28.33'
7-8	140.00'	210.91'	140.00'	90° 00' 00"	S 86° 45' 00" W	107.00'

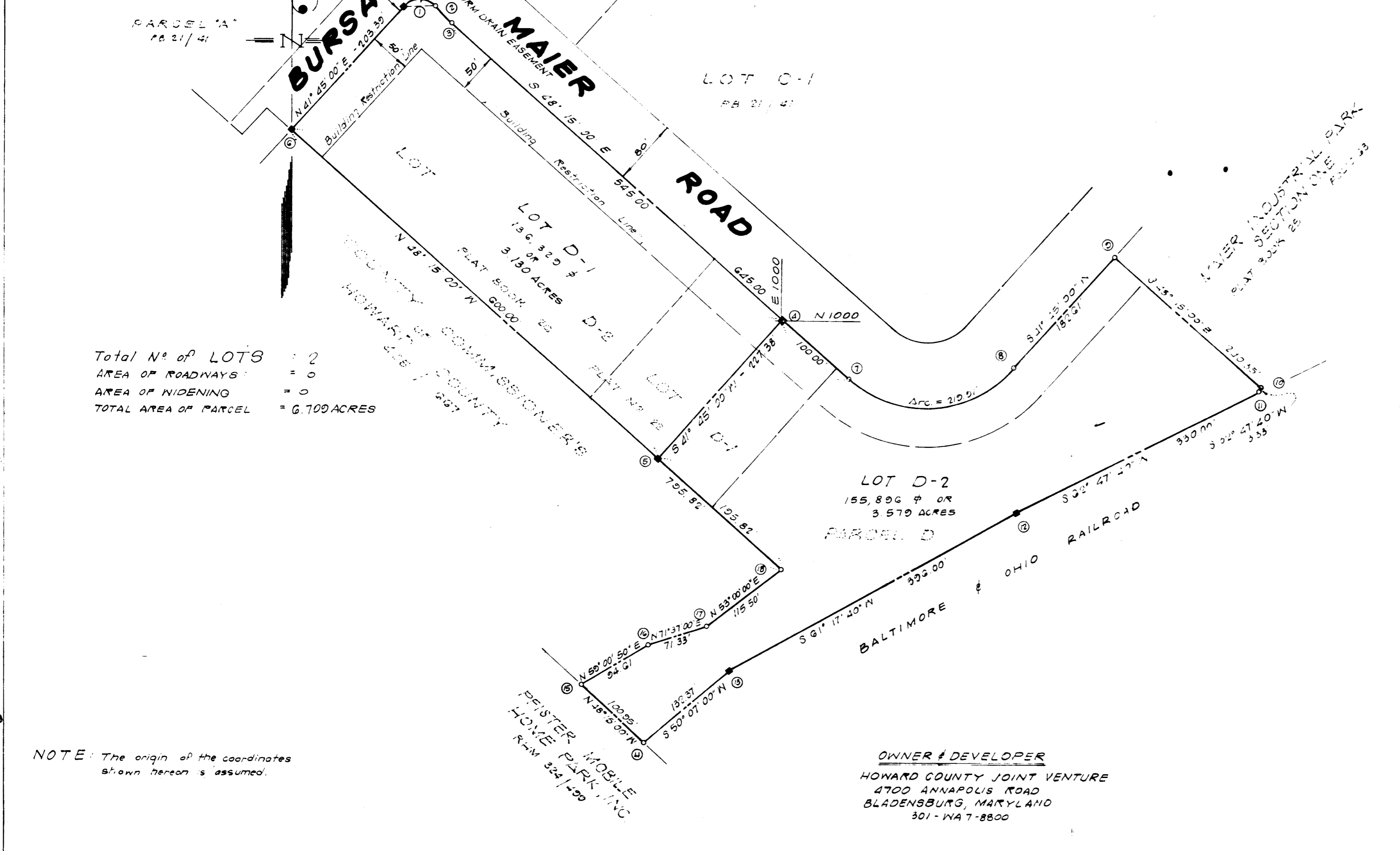
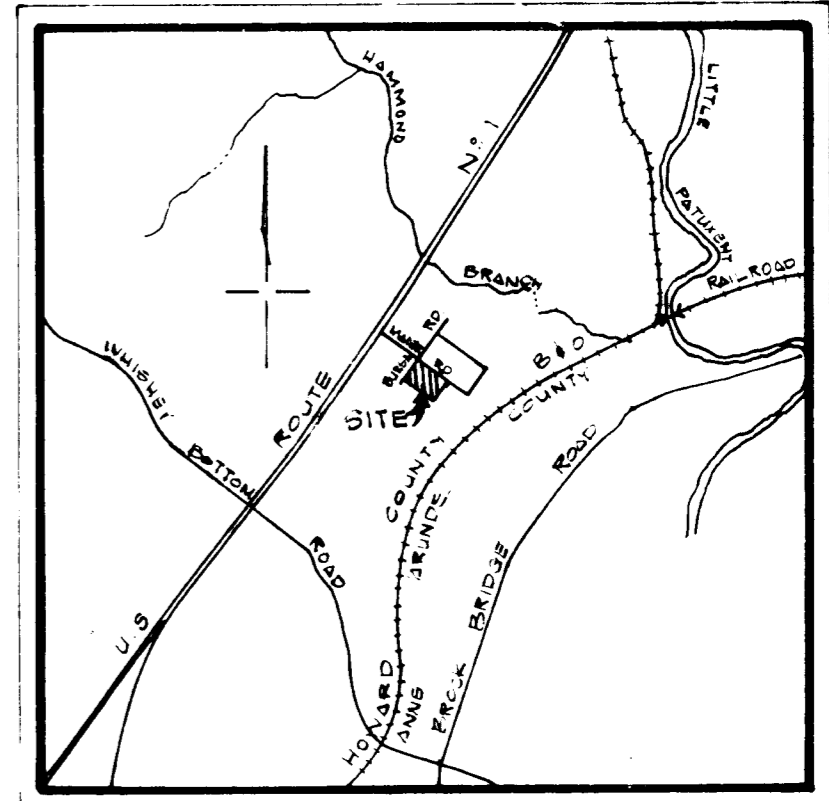

Total No of LOTS = 2
 AREA OF ROADWAYS = 0
 AREA OF WIDENING = 0
 TOTAL AREA OF PARCEL = 6.700 ACRES

RECORDED AS PLAT #3546
 OCT. 21, 1976
 HOWARD COUNTY, MD

RECEIVED
 DEC 08 1976

SECTION ONE
 BUREAU OF ENGINEERING
MAIER INDUSTRIAL PARK
 A RESUBDIVISION OF PARCEL D
 AND
 LOTS D-1 & D-2
 SIXTH ELECTION DISTRICT
 HOWARD COUNTY, MARYLAND
 March, 1976 Scale: 1"=100'

NOTE: The origin of the coordinates shown hereon is assumed.

APPROVED FOR PUBLIC WATER & PUBLIC SEWAGE SYSTEM, HOWARD COUNTY, HEALTH DEPARTMENT
 COUNTY HEALTH OFFICER DATE
 APPROVED HOWARD COUNTY OFFICE OF PLANNING AND ZONING
 ACTG, DIRECTOR DATE
 APPROVED FOR PUBLIC WATER, PUBLIC SEWENAGE, STORM DRAINAGE SYSTEMS, PUBLIC ROADS, HOWARD COUNTY DEPARTMENT OF PUBLIC WORKS
 DIRECTOR DATE

OWNER'S CERTIFICATE
 We, Frederick N. Maier & Alvin R. Maier, Joint Tenants, trading as Howard County Joint Venture, owners of the property shown & described hereon adopt this plan of subdivision and reserve the fee simple title to the beds of the streets and/or roads shown hereon and in consideration of the approval of this plat by the Office of Planning & Zoning, we for ourselves, do hereby give and grant unto Howard County, Maryland, the right and cation to acquire for the consideration of One Dollar the fee simple title to the beds of the streets, and/or roads shown hereon within the period of five years from the date of the recording of this plat among the Land Records of Howard County, Maryland.
 Witness our hands and seal this 30th day of March, 1976.
 WITNESSES
 FREDERICK N. MAIER
 ALVIN R. MAIER

SURVEYOR'S & ENGINEER'S CERTIFICATE
 I, Jacob C. Wilkerson hereby certify that the plan shown hereon is correct, that it is a subdivision of part of the land which by deed dated August 2, 1966 and recorded among the Land Records of Howard County, Maryland in Liber 458 at Folio 586 was granted and conveyed by Ray E. Ogburn, William C. Mitchell and Harold S. Wanner, trustees, to Ernest Maier, Inc., a Maryland Corporation, and that stones and/or monuments marked thus ■ are in place as shown.
 I further certify that the requirements of Article 21, Section 3-108 of the Annotated Code of Maryland (as amended) as far as they related to the making of this plat have been complied with.
 Date: 5-5-76
 Jacob C. Wilkerson
 Reg. Land Surveyor, Md. 9420

STATE OF MARYLAND
 1429

ROBERT J. BANKS & ASSOCIATES, P.A.
 ENGINEERS - SURVEYORS - PLANNERS
 431 G FARRAGUT STREET
 HYATTSVILLE, MARYLAND
 20781
 301-778-1125

#97