

VICINITY MAP

SCALE: 1" = 600'

NOTE: THE ORIGIN OF THE COORDINATES SHOWN HEREIN IS ASSUMED.

COORDINATES

NO	NORTH	EAST
900	2746.27	5766.47
1	2578.36	6125.52
2	2070.42	5846.66
7	2354.68	5569.26
8	2603.20	5794.21
131	2690.39	5709.21

TOTAL NUMBER OF LOTS: 1
 TOTAL AREA OF LOTS: 4.000 AC.±
 TOTAL AREA OF ROAD DEDICATION: NONE
 TOTAL AREA OF PLAT: 4.000 AC.±

DEVELOPER:

THE HOLLADAY CORPORATION
 1720 WISCONSIN AVE N.W.
 WASHINGTON, D.C.
 20007

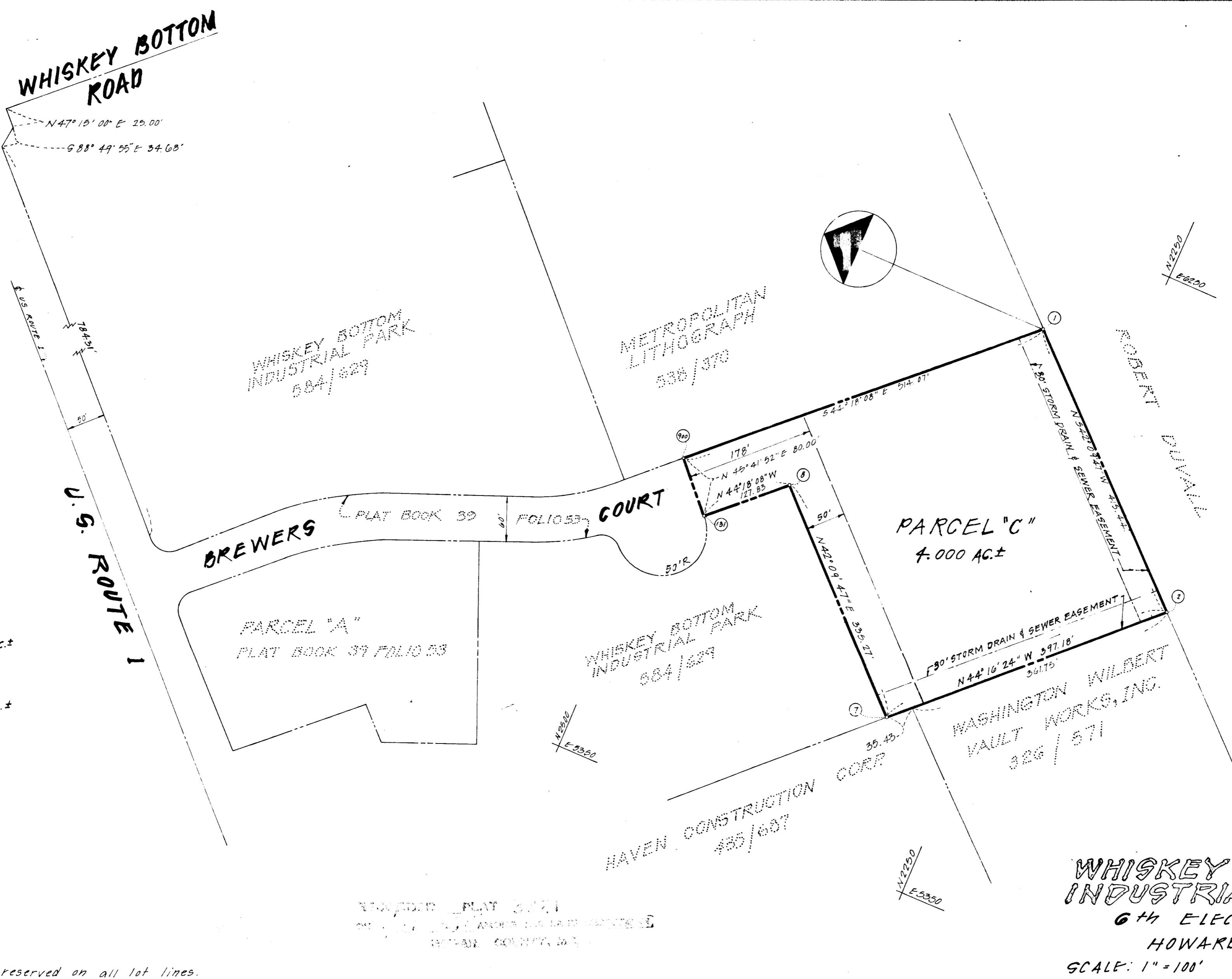

RECEIVED
 OCT 28 1975
 BUREAU OF ENGINEERING
 INSPECTION SECTION

RECEIVED
 OCT 21 1975
 ENGINEERING
 HOWARD COUNTY
 DEPT. PUBLIC WORKS

PARCEL "C"
WHISKEY BOTTOM INDUSTRIAL PARK
 6TH ELECTION DISTRICT
 HOWARD COUNTY, MD.
 SCALE: 1" = 100' AUGUST 1, 1975 # 3321

A 7.5 foot Utility Easement is reserved on all lot lines.

APPROVED: For Public Water & Public Sewerage, Systems, Howard County Health Department
 _____ Date
 County Health Officer
 APPROVED: Howard County Office of Planning and Zoning
 _____ Date
 Director
 APPROVED For Public Water, Public Sewerage, Storm Drainage Systems & Public Roads Howard County Department of Public Works
 _____ Date
 Director

OWNER'S CERTIFICATE
 We, Whiskey Bottom Industrial Park, Limited Partnership, owners of the property shown & described hereon adopt this plan of subdivision and reserve the fee simple title to the beds of the streets/roads hereon and in consideration of the approval of the plat by the Office of Planning & Zoning grant into Howard County, Maryland the right & option to acquire for the consideration of One Dollar the fee simple title to the beds of streets shown hereon within the period of five years from the date of recording of this plat among the land Records of Howard County, Maryland.

 WILLIAM S. DAVIS, Trustee

 JOSEPH D. O'CONNELL, Trustee

 WALLACE F. HOLLADAY, GENERAL PARTNER
 WHISKEY BOTTOM INDUSTRIAL PARK

SURVEYOR'S AND ENGINEER'S CERTIFICATE
 I, Herbert Malmud, hereby certify that the plan shown hereon is correct, that it is a subdivision of part of that land which by deed dated Feb. 16, 1972 and recorded among the land records of Howard County, Maryland in Liber 584 Folio 629 was granted & conveyed by Benjamin R. Jacobs to Whiskey Bottom Industrial Park and that pipes marked thus O are placed as shown.
 I further certify that the requirements of Section 3-178 Article 21 of the Annotated Code of Maryland (as amended) as far as they relate to the making of this plat have been complied with.

 HERBERT MALMUD Md. Reg. No. 7558
 AUGUST 1, 1975
 Date

H. MALMUD & ASSOCIATES
 ENGINEERS
 PLANNERS
 SURVEYORS
 8815 Meadow Heights Rd.
 Randallstown, Md.
 21133
 655-6465