

VICINITY MAP

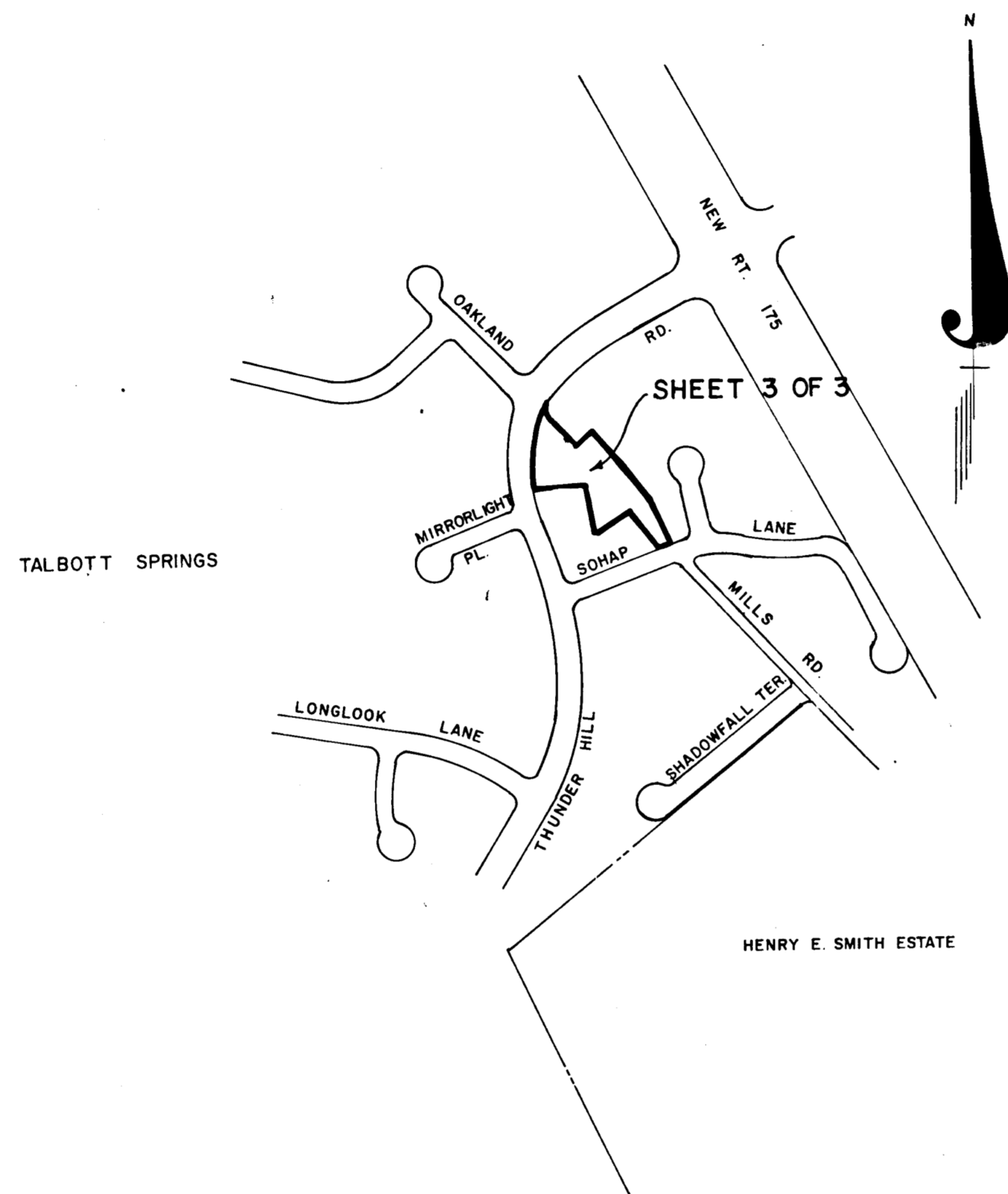

RECEIVED

DEC 15 1977

BUREAU OF ENGINEERING

3054 A3
ON 4/20 77
HO.

VILLAGE OF OAKLAND MILLS
SECTION 4 AREA 4

PETITIONER AND OWNER
THE HOWARD RESEARCH AND DEVELOPMENT CORPORATION
COLUMBIA, MD. 21044

COLUMBIA

FINAL DEVELOPMENT PLAN PHASE 162
6TH ELECTION DISTRICT HOWARD COUNTY, MD.
SCALE 1"=400' DECEMBER, 1976 SHEET 1 OF 3

PREPARED AS TO SHEETS 1 TO 3
IN ACCORDANCE WITH THE ZONING REGULATIONS
OF HOWARD COUNTY
ADOPTED MAY 16, 1961 AND AS
AMENDED MAY 27, 1965

W. Richard Woole
PROPERTY LINE SURVEYOR'S SIGNATURE

BOARD OF COUNTY COMM. B.C.C. CASE 412 RESOLUTION APPROVED 8-10-1965
AMENDED B.C.C. CASE 507 RESOLUTION APPROVED 11-4-1968
AMENDED Z.B. CASE 606 RESOLUTION APPROVED 11-22-1972
AMENDED Z.B. CASE 644 RESOLUTION APPROVED 1-7-1974

HOWARD COUNTY PLANNING BOARD

H. C. P. B. EXEC. SEC. DATE *William P. B...* 2/15/77 H. C. P. B. CHAIRMAN DATE

DRWN. BY:
CHKD. BY:

K&E
#89

FINAL DEVELOPMENT PLAN CRITERIA

The Area included within this Final Development Plan Phase is Applicable to Sec. 3, Area 3, of the Village of Oakland Mills.

1. PUBLIC STREET AND ROADS - Section 17.031 A (1):
To be shown on subdivision plats, if required by the Howard County Office of Planning and Zoning.
2. PUBLIC RIGHTS-OF-WAY - Section 17.031 A (2):
2A To be shown on subdivision plats, if required by the Howard County Office of Planning and Zoning.
2B Vehicular ingress and egress to Md. Rte. 175 and Thunder Hill Road is restricted.
3. MAJOR UTILITY RIGHTS-OF-WAY - Section 17.031 (3):
To be shown on subdivision plats, if required by the Howard County Office of Planning and Zoning.
4. DRAINAGE FACILITIES - Section 17.031 A (4):
To be shown on subdivision plats, if required by the Howard County Office of Planning and Zoning.
5. RECREATIONAL, SCHOOL, PARK AND OTHER COMMUNITY USES - Section 17.031 B:
To be shown on the Final Development Plan, if required by the Howard County Planning Board.

6. PERMITTED GENERAL LOCATIONS OF BUILDINGS AND STRUCTURES - Section 17.031 D:
The term "structure", as used in this Final Development Plan Phase, shall include but not be limited to:

cornices	porches
eaves	bay windows
roof or building overhangs	privacy walls or screens
chimneys	all parts of any buildings
trellises	dwelling, or accessory buildings

All setback areas shall be clear of any protrusions, extension, or construction of any type, and where any land use is adjacent to a freeway or primary road, no structure shall be located within 50' of the right-of-way line thereon nor within fifty (50) feet of a public road owned and/or maintained by the County or State for any building permitted with I-1, B-1, B-2, B-4, B-5, or C-1 use type areas of the New Town District, except, however, that structures may be constructed at any location within such setback areas if such construction is in accordance with a site development plan approved by the Howard County Planning Board after a public hearing in accordance with Section 17.037(2) of the Howard County Zoning Regulations.

The term "structure" does not include the following upon which no restriction as to location is imposed:

walks	excavation or fill
shrubby	fencing under 6' in height
trees	retaining walls under 3' in height
ornamental landscaping	similar minor structures

Determination of the specific character of "similar minor structures" and setbacks applicable thereto will be made by the Howard County Office of Planning and Zoning.

Fences or walls, if located within setback areas adjacent to a public street, road, or highway upon which construction of structures is prohibited, shall not exceed 3' in height if solid or closed nor 5' in height if open, except in accordance with a site development plan approved by the Howard County Planning Board.

9A SINGLE FAMILY MEDIUM DENSITY

No structure shall be located upon lots devoted to single family low and/or medium density land use within 20 feet of any 50' street right-of-way nor within 30 feet of any 60' or greater street right-of-way, nor within 7 1/2 feet of any property line not a right-of-way line for a public street, road, or highway, except, however, that structures may be constructed at any location within such set-back areas provided all structures and construction is developed in accordance with a site development plan approved by the Howard County Planning Board.

The Planning Board may, upon application, designate on a Subdivision Plat, a lot, lots or parcels, as "Common Open Areas" which will not be credited to "Open Space", but, will be credited to the Single Family Low and/or Medium Density of the Phase in which it presently exists.

7. PERMITTED USES - Section 17.031 D:
7A-2 SINGLE FAMILY MEDIUM DENSITY LAND USE AREAS
All lots within single family medium density land use areas shall be used only for single family detached medium density residential uses.
8. HEIGHT LIMITATIONS - Section 17.031 E:
8A SINGLE FAMILY MEDIUM DENSITY LAND USE AREAS
No structure shall be constructed more than 34 feet in height from the highest adjoining ground elevation adjacent to the building upon lots devoted to single family land uses.
9. PARKING REQUIREMENTS - Section 17.031 E:
9A SINGLE FAMILY MEDIUM DENSITY LAND USE AREAS
No less than two (2) off-street parking spaces containing a minimum area of two hundred (200) square feet per each parking space shall be provided on each lot within single family land use areas, except that when driveway access is to a 60' or greater street right-of-way, two parking spaces shall be provided exclusive of any area encompassed by a garage, each with access to the street without crossing the other parking space.
10. SETBACK PROVISIONS - Section 17.031 E:
10A GENERALLY:
a. Setbacks shall conform to the requirements of Section 6 above.
b. No other setback restrictions are imposed upon land within this Final Development Plan Phase.
11. MINIMUM LOT SIZES - Section 17.031 E:
As shown on subdivision plat in accordance with minimum lot sizes as may be required by the Howard County Planning Board.
12. COVERAGE REQUIREMENTS - Section 17.031 E:
SINGLE FAMILY MEDIUM DENSITY DETACHED RESIDENTIAL LAND USE AREAS
In no event shall more than thirty percent (30%) of any lot devoted to single family residential purposes be covered by buildings or other major structures. No limitation is imposed upon the area used for sidewalks, paved parking areas, trees and shrubbery, and similar minor structures.

NOTE: This plat is intended to supersede sheet 2 of 3 recorded among the Land Records of Howard County on February 14, 1977 as plat 3054 MM.

Purpose is to add roadway to the Tabulation of Land Use.

TABULATION OF LAND USE

Land Use	Acres
S.f.M.D.	4.703
ROADWAY 0.506	
Total	4.703

VILLAGE OF OAKLAND MILLS
SECTION 3 AREA 3

PETITIONER AND OWNER
THE HOWARD RESEARCH AND DEVELOPMENT CORPORATION
COLUMBIA, MARYLAND 21044

COLUMBIA
AMENDED
FINAL DEVELOPMENT PLAN PHASE 160-A
6TH ELECTION DISTRICT HOWARD COUNTY, MD.

COORDINATE SCHEDULE		
NO.	NORTH	EAST
1	504338.46	845384.18
2	504235.62	845471.34
45	504114.08	845549.01
2565	504095.97	845525.51
2568	504043.58	845463.70
2569	504129.53	845379.96
2497	504058.79	845268.63
2500	504199.75	845241.80
2499	504180.24	845108.21
90	504467.35	845153.00
91	504427.56	845159.38
257	504360.16	845225.03
258	504434.42	845301.26

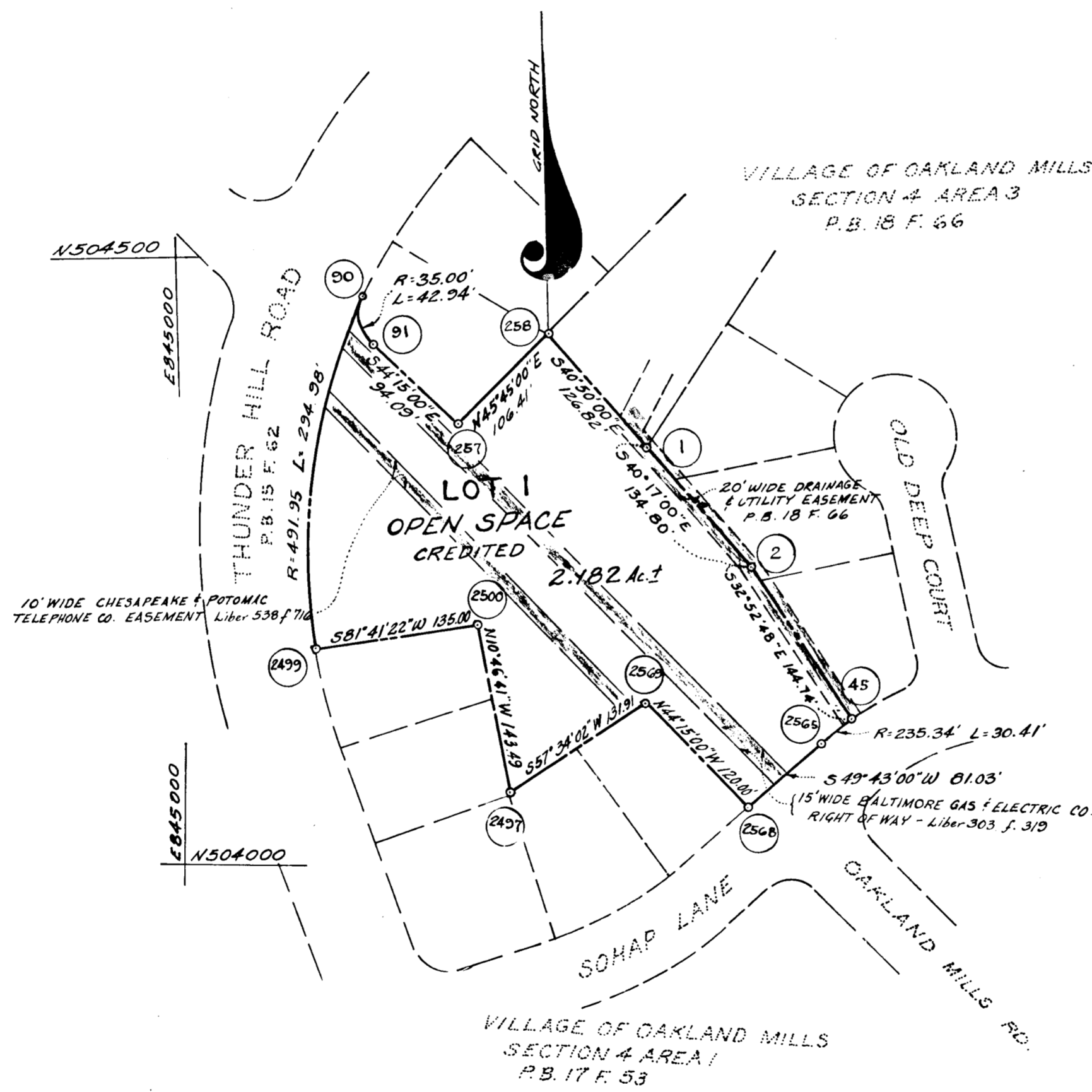

3054A5
 4/20 1077
 N504000 E846500

VILLAGE OF OAKLAND MILLS
 SECTION 4 AREA 4

PETITIONER AND OWNER
 THE HOWARD RESEARCH AND DEVELOPMENT CORPORATION
 COLUMBIA, MD. 21044

COLUMBIA

FINAL DEVELOPMENT PLAN PHASE 162
 6TH ELECTION DISTRICT HOWARD COUNTY, MD.
 SCALE 1" = 100' SHEET 3 OF 3