

COORDINATE SCHEDULE		
NO.	NORTH	EAST
51	488,445.17	848,157.00
52	488,454.48	848,203.41
53	488,204.16	849,344.65
54	488,210.22	849,349.06
55	487,816.34	849,889.54
56	487,755.87	849,879.14
57	488,165.77	849,316.67
58	488,171.83	849,321.09
59	488,415.25	848,211.28
60	488,400.46	848,137.55

# COLUMBIA

ALL COORDINATES ARE BASED ON THE MARYLAND STATE GRID SYSTEM

CURVE DATA						
NO.	RADIUS	Δ	ARC.	TAN.	CHORD.	L.C.B.
52-53	1452.69	47°-25'-25"	1202.39	638.04	1168.36	S 77°-37'-45" E
58-59	1412.69	47°-25'-25"	1169.28	620.48	1136.19	N 77°-37'-45" W
60-51	778.51	03°-35'-17"	48.75	24.38	48.75	N 22°-30'-58" E

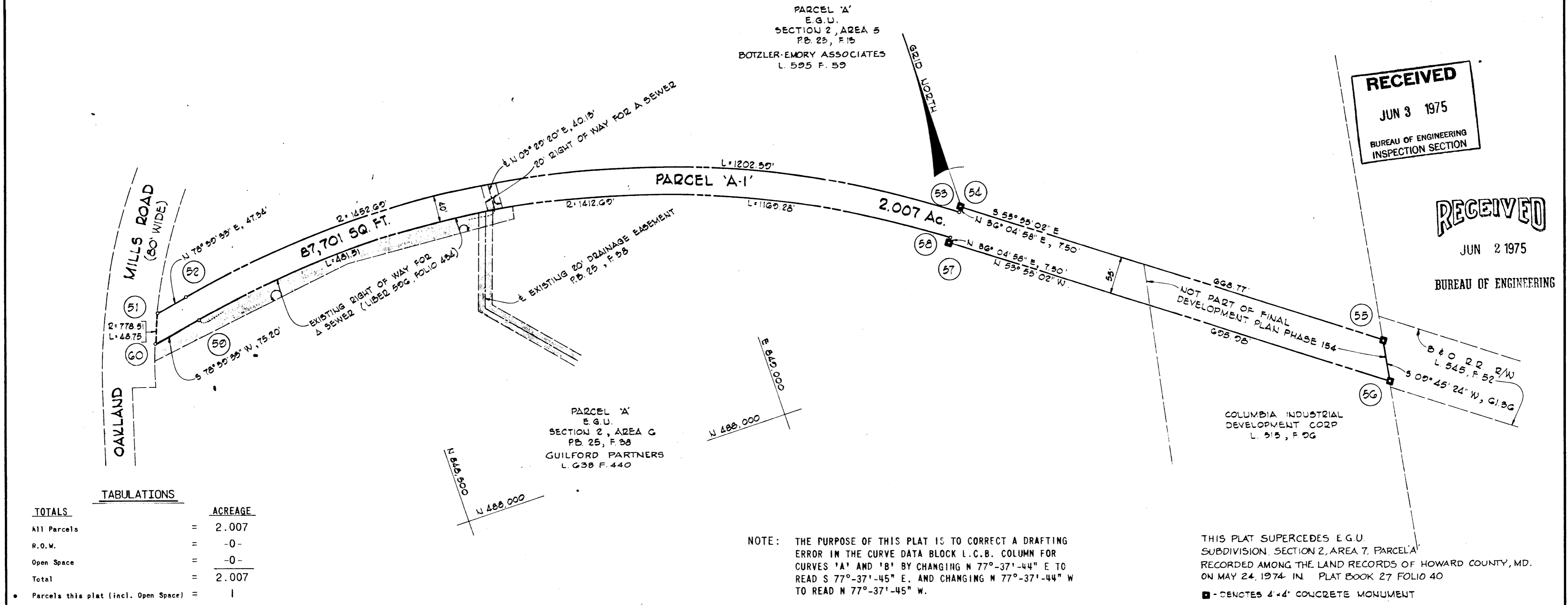

**RECEIVED**  
JUN 3 1975  
BUREAU OF ENGINEERING  
INSPECTION SECTION

**RECEIVED**  
JUN 2 1975  
BUREAU OF ENGINEERING

TABULATIONS	
TOTALS	ACREAGE
All Parcels	= 2.007
R.O.W.	= -0-
Open Space	= -0-
Total	= 2.007
• Parcels this plat (incl. Open Space)	= 1

NOTE: THE PURPOSE OF THIS PLAT IS TO CORRECT A DRAFTING ERROR IN THE CURVE DATA BLOCK L.C.B. COLUMN FOR CURVES 'A' AND 'B' BY CHANGING N 77°-37'-44" E TO READ S 77°-37'-45" E, AND CHANGING N 77°-37'-44" W TO READ N 77°-37'-45" W.

THIS PLAT SUPERCEDES E.G.U. SUBDIVISION, SECTION 2, AREA 7, PARCELA RECORDED AMONG THE LAND RECORDS OF HOWARD COUNTY, MD. ON MAY 24, 1974 IN PLAT BOOK 27 FOLIO 40  
■ - DENOTES 4'x4' CONCRETE MONUMENT

APPROVED: FOR PUBLIC WATER AND PUBLIC SEWERAGE SYSTEMS, HOWARD COUNTY HEALTH DEPARTMENT.  
*[Signature]* 5/1/75  
COUNTY HEALTH OFFICER DATE

APPROVED: HOWARD COUNTY OFFICE OF PLANNING AND ZONING  
*[Signature]* 5-21-75  
DIRECTOR DATE

APPROVED: FOR PUBLIC WATER AND PUBLIC SEWERAGE, STORM DRAINAGE SYSTEMS AND PUBLIC ROADS. HOWARD COUNTY DEPARTMENT OF PUBLIC WORKS.  
*[Signature]* 5/1/75  
DIRECTOR DATE

SURVEYOR'S, ENGINEER'S and OWNER'S CERTIFICATES

The undersigned, owner of the property shown on this Plat, grants unto, (1) Howard County, Maryland, its successors and assigns, the right to lay, construct and maintain water and sewer mains and laterals therefor in and under all road and street rights-of-way as shown hereon; (2) further it adopts this plan of subdivision and reserves the fee simple title to the beds of the streets and/or roads hereon, except however, for one dollar consideration, it herewith grants the right and option to Howard County, Maryland to acquire (within a period of five years commencing with the date of recording of this plat among the Land Records of Howard County) the fee simple to the beds of the streets and/or roads shown hereon, together with such adjacent land, if any, as may be shown on this plat as areas designated for the installation of street lighting facilities.

The undersigned certify that the subdivision plan shown hereon is correct as complying with the requirements of Final Development Plan Phase 154 recorded in Plat Book 20 Folios 296 to 298, each inclusive, with all Open Space shown thereon to be used for drainage easements, if necessary, and the requirements of Article 21, Section 3-108 of the annotated code of Maryland concerning the making of this Plat and setting of markers have been complied with. The land shown hereon is a part of the land which by deed dated December 13, 1966 and recorded among the Land Records of Howard County, Maryland in Liber 563 Folio 196 was granted and conveyed by C. Aileen Adams to The Howard Research and Development Corporation, and part of the land which by deed dated July 30, 1969 and recorded in Liber 515, Folio 96, from Wood-Tor Enterprises, Incorporated to Columbia Industrial Development Corporation.

(By) *[Signature]* PROFESSIONAL LAND SURVEYOR  
CENTURY ENGINEERING, INC  
TOWSON, MARYLAND 21204

(By) *[Signature]* PROFESSIONAL ENGINEER  
CENTURY ENGINEERING, INC.  
TOWSON, MARYLAND 21204

(By) *[Signature]* OWNERS  
THE HOWARD RESEARCH (Auth. Agent) AND DEVELOPMENT CORP.  
COLUMBIA, MARYLAND 21044

(By) *[Signature]* OWNERS  
COLUMBIA INDUST- (Auth. Agent) RIAL DEVELOPMENT CORP.  
COLUMBIA, MARYLAND 21044

RECORDED IN PLAT BOOK 30 FOLIO 49  
on 5/1/75, 1975 among The Land Records of Howard County, Maryland.

COLUMBIA  
E.G.U. SUBDIVISION  
PARCEL 'A-1'  
A RESUBDIVISION OF PARCEL 'A'

SECTION 2  
AREA 7  
Sheet 1 of 1  
6TH Election District of Howard County, Md.  
Scale: 1" = 100' Date: March 19, 1975

#43