

TABLE OF CURVE DATA

No.	RADIUS	LENGTH	TANGENT	DELTA	CHD BEARING & DISTANCE
2-3	1273.00	234.22	117.44	10°32'30"	N 45°02'10"E - 233.88
7-8	300.00	119.79	60.70	22°52'40"	N 10°47'30"W - 118.99
10-4	1243.00	219.63	110.10	10°07'25"	N 44°49'45"E - 219.34

COORDINATES

No.	NORTH	EAST
1	9262.90	9544.58
2	9338.17	9607.24
3	9503.46	9772.73
4	9474.56	9784.94
5	8859.98	10044.47
6	8592.23	9734.40
7	8732.23	9735.98
8	8849.11	9713.70
9	9231.44	9557.44
10	9318.99	9630.30

NOTE: The origin of the coordinates shown hereon is assumed.

 This area designates a private sewage easement of approximately 10,000 square feet as required by the Maryland State Health Department for individual sewage disposal. Improvements of any nature in this area are restricted until public sewerage is available and servicing any residential structure constructed on these building sites. This easement shall become null and void upon connection to a public sewerage system.

NOTE: The lots shown hereon comply with minimum ownership width and lot area as required by the Maryland State Department of Health Regulations:

- Number of Lots - 2
- Area of Lots - 4.770 Ac. ±
- Area to be dedicated - 0.230 Ac. ± to Howard County, Maryland for Public Road
- Total Area - 5.000 Ac. ±

J.L. MUNDO
D.M. Jr. 102/117

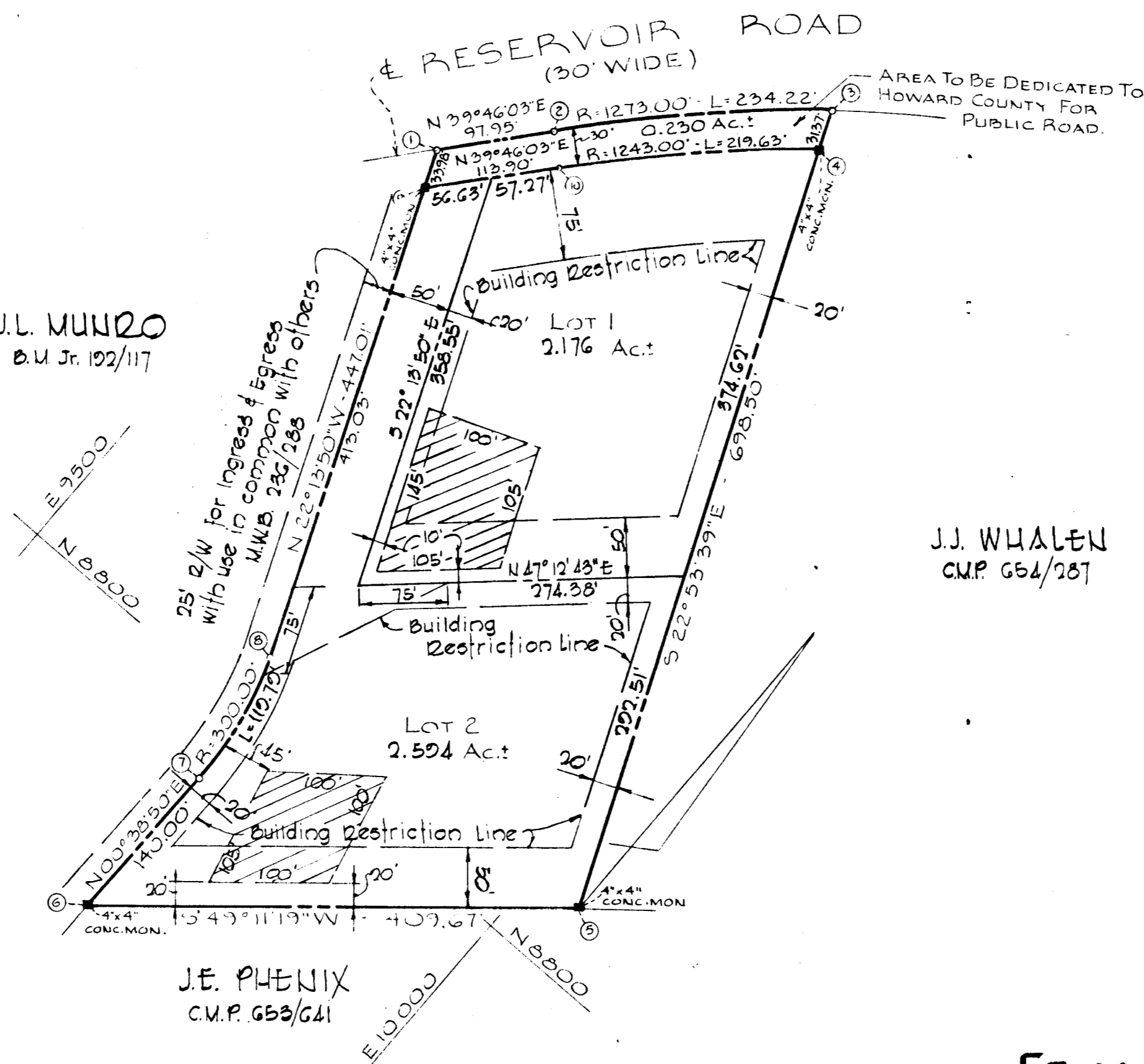

J.E. PHENIX
C.M.P. 653/641

J.J. WHALEN
C.M.P. 664/287

OWNER & DEVELOPER
FRANK J. STOCKLIN
16303 GALES COURT
WEST LAUREL, MD. 20810

LOT NOS. 1 & 2
PROPERTY OF

FRANK J. STOCKLIN & WIFE

5TH ELECTION DISTRICT HOWARD COUNTY, MARYLAND
AUGUST 2, 1974

SCALE: 1" = 100'

RECEIVED

APR 15 1975

BUREAU OF ENGINEERING
INSPECTION SECTION

RECORDED AT POLICE 30 FOLIO 33
4/21/75
LAND RECORDS OF
HOWARD COUNTY, MD.

APPROVED FOR PRIVATE WATER & PRIVATE SEWERAGE SYSTEMS, HOWARD COUNTY HEALTH DEPARTMENT.

William G. Pasch 3-24-75
County Health Officer Date

APPROVED: HOWARD COUNTY OFFICE OF PLANNING AND ZONING.

Thomas L. Herring 3-31-75
Director Date

APPROVED FOR STORM DRAINAGE SYSTEMS AND PUBLIC ROAD.
HOWARD COUNTY DEPARTMENT OF PUBLIC WORKS.

William G. Pasch 4/1/75
Director Date

OWNER'S CERTIFICATE:

We, Frank J. Stocklin and Inge B. Stocklin, owners of the property shown and described hereon, hereby adopt this plan of subdivision, and in consideration of the approval of this Final Plat by the Office of Planning and Zoning, establish the minimum building restriction lines; and dedicate the streets, alleys, walkways, and other easements, widening strips and floodplains, and open space where applicable, to public use. All easements, or rights-of-way affecting the property are included in this plan of subdivision. Witness our hands this 2nd day of August 1974.

Frank J. Stocklin *Inge B. Stocklin*
Frank J. Stocklin Date Inge B. Stocklin Date

SURVEYOR'S CERTIFICATE:

I hereby certify that the Final Plat shown hereon is correct; that it is a subdivision of all of the lands conveyed by Henry J. Lilienfeld to Frank J. Stocklin and Inge B. Stocklin, his wife, deed dated August 2, 1974, and recorded in the Land Records of Howard County, in Liber C.M.P. 0692, of Folio 314, and that all monuments are in place as shown, in accordance with the Annotated Code of Maryland, as amended.

William G. Pasch 8/7/74
Date *William G. Pasch*
William G. Pasch - Reg. No. 4576

PURDUM
&
JESCHKE
ENGINEERS &
LAND SURVEYORS
3697 PARK AVE.
ELICOTT CITY, MD. 21043

