

NO.	COORDINATE		TABLE	
	EAST	NORTH	NORTH	EAST
A	5332.64	4247.32	B	5063.17 3445.19
C	5606.76	2657.70	D	5779.70 3266.62
E	6096.14	4017.99	F	5753.77 4561.76

NO.	RADIUS	ARC	CURVE DATA		CHORD	BEARING	CHORD	TANGENT
			DELTA	CHORD				
1	400.00	367.80	52° 41' 00"	N 84° 54' 30" E	354.98		198.05	
2	350.00	321.82	52° 41' 00"	N 84° 54' 30" E	310.61		173.30	
3	440.00	581.04	75° 39' 39"	N 73° 25' 10" E	539.73		341.68	
4	490.00	652.48	76° 17' 42"	N 73° 06' 09" E	605.34		384.87	
5	25.00	40.00	91° 40' 18"	S 10° 14' 09" E	35.87		25.74	
6	25.00	37.43	85° 46' 49"	N 77° 50' 42" E	34.03		23.22	
7	25.00	39.41	90° 18' 55"	S 78° 46' 08" W	35.45		25.14	
8	25.00	40.60	93° 02' 58"	N 12° 54' 49" W	36.28		26.37	
9	1778.41	183.47	5° 54' 39"	S 62° 13' 12" E	183.39		91.82	
10	1728.41	308.55	10° 13' 41"	N 64° 33' 09" W	308.14		154.68	
11	1778.41	404.70	13° 02' 18"	N 49° 33' 50" W	403.83		203.23	
12	1728.41	393.04	13° 01' 43"	N 49° 33' 32" W	392.19		197.37	

- NOTE:
- Coordinates shown hereon are referenced to previous record plat of Block A, Part of Block C, Green Hill Manor per Plat Book 10 of Plat 74.
 - Lots 6 & 7, Block D are not buildable until approved by Howard County Health Officer.
 - Maintenance of all storm drain and/or drainage easements shown hereon are the responsibility of the property owners, its successors and assigns.

This area designates a private sewage easement of approximately 10,000 square feet as required by the Maryland State Health Department for individual sewage disposal. Improvements of any nature in this area are restricted until public sewage is available and servicing any residential constructed on these building sites. This easement shall become null and void upon connection to a public sewage system.

TOTAL NUMBER OF LOTS — 18
 AREA OF LOTS — 795,105 SQ. FT. = 18,253 AC.
 AREA OF R/W — 108,628 SQ. FT. = 2.494 AC.
 TOTAL AREA — 903,733 SQ. FT. = 20.747 AC.

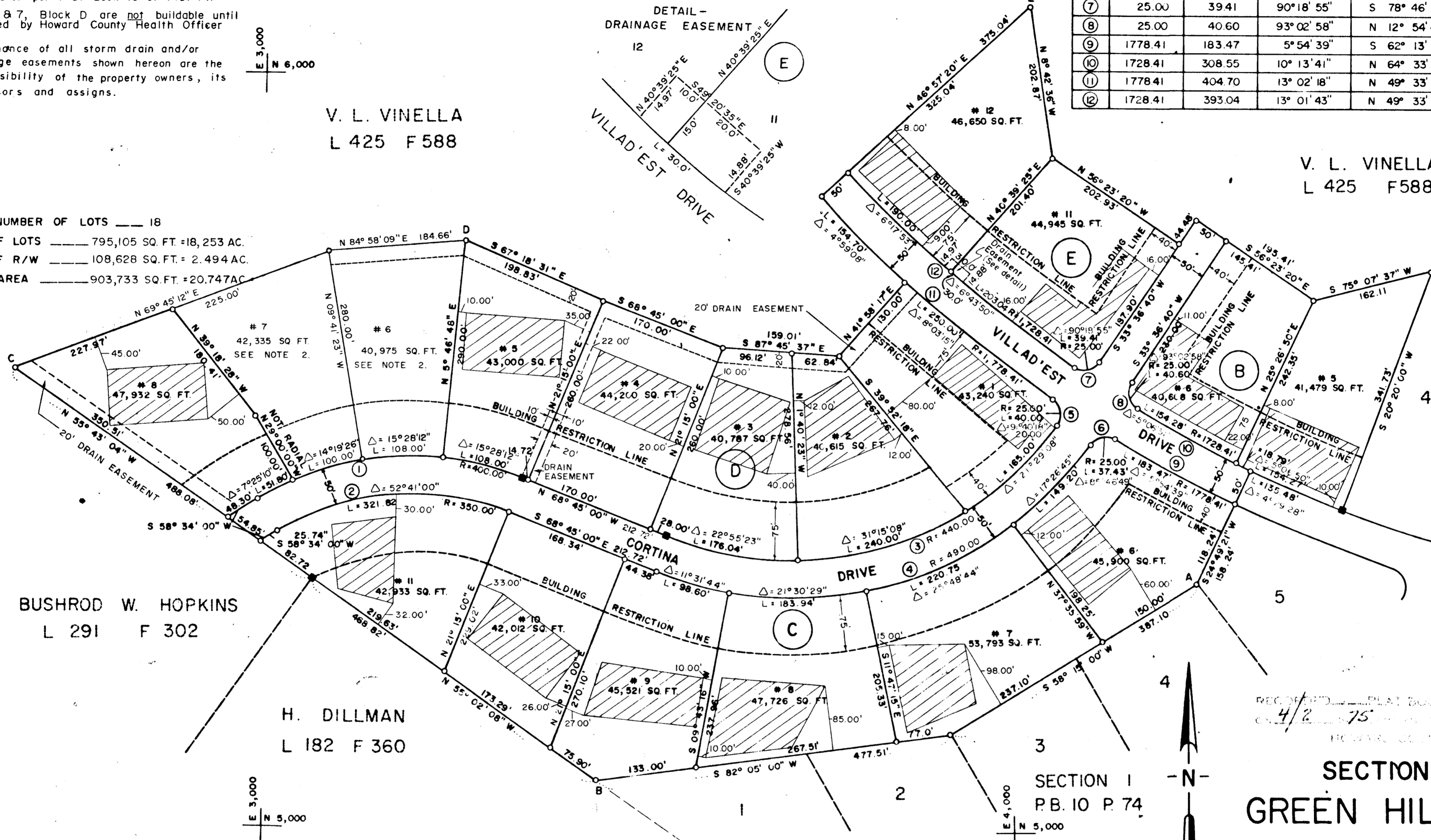

SECTION 2
P.B. 72 F 50

RECEIVED
APR 15 1975
BUREAU OF ENGINEERING
INSPECTION SECTION

RECORDED PLAT BOOK 30 FOLIO 32
4/2/75
LAND RECORDS
HOWARD COUNTY, MD.

SECTION THREE
GREEN HILL MANOR
PARTS OF BLOCKS
"B", "C", "D" AND "E"
ELECTION DISTRICT NO. 5
HOWARD COUNTY, MARYLAND
SCALE 1" = 100' DECEMBER 28, 1973

APPROVED For private water and private sewerage systems Howard County Health Department.
Robert T. Wine 3-24-75
COUNTY HEALTH OFFICER DATE

APPROVED Howard County Office of Planning and Zoning.
Thomas J. Harving 3-31-75
DIRECTOR DATE

APPROVED For storm drainage systems and public roads, Howard County Department of Public Works.
William A. Altman 3/26/75
DIRECTOR DATE

OWNER'S CERTIFICATE

We ANTONETT and VINCENT L VINELLA, owners of the property shown and described hereon, adopt this plan of subdivision and reserve the fee simple title to the beds of the streets shown hereon, and in consideration of the approval of this plat by the office of Planning and Zoning, we ourselves, our heirs or assigns do hereby give and grant unto Howard County Maryland the right and option to acquire for the consideration of One Dollar, the simple title to the beds of streets show hereon, within the period of five years from the date of the recording of this plat among the Land Records of Howard County, Maryland. Witness our hands and seal this 31 day of January, 1974.

Herman L. Royston Witness
Vincent L. Vinella Vincent L. Vinella

John R. Ellis Witness
Antonette Vinella Antonette Vinella

SURVEYOR'S CERTIFICATE

I, hereby certify that the plan shown hereon is correct; that it is a subdivision of part of the lands conveyed by D. MURRAY WORTHINGTON et ux to VINCENT L. VINELLA and ANTONETTE VINELLA his wife by deed dated September 29, 1964 and recorded in Liber WHH 425 at Folio 558 among the Land Records of Howard County, Maryland. The lots shown hereon comply with minimum ownership width and lot area as required by Maryland State Department of Health Regulations, August 11, 1965 and that iron pipes marked thus —○— and stones marked thus —■— are in accordance with Section 3108 of Article 21 of the Annotated Code of Maryland, as they relate to the making of this plat have been complied with.

DATE
E. J. Shepherd Md. Reg. 2539

2539
 SHEPHERD, M.D. LAND SURVEYOR
 EAST GAITHERSBURG, MARYLAND

SHEPHERD & ASSOCIATES
CIVIL ENGINEERS
GAITHERSBURG, MARYLAND