

CURVE DATA

From	To	Radius	Δ	Length	Tangent	Chord
2	3	5609.58	0° 34' 40"	56.57	28.28	528° 39' 01" E 56.57
4	5	693.75	8° 20' 08"	100.93	50.55	555° 56' 41" N 100.93
7	8	71000	13° 48' 31"	171.11	25.97	N50° 22' 23" W 170.10

NOTE: The reason for this resubdivision is to reduce the amount of land owned by Equitable Trust Co. & to provide an area of land for resale to the Greater Balto. Consolidated Wholesale Food Market Authority.

MARYLAND ROUTE 175

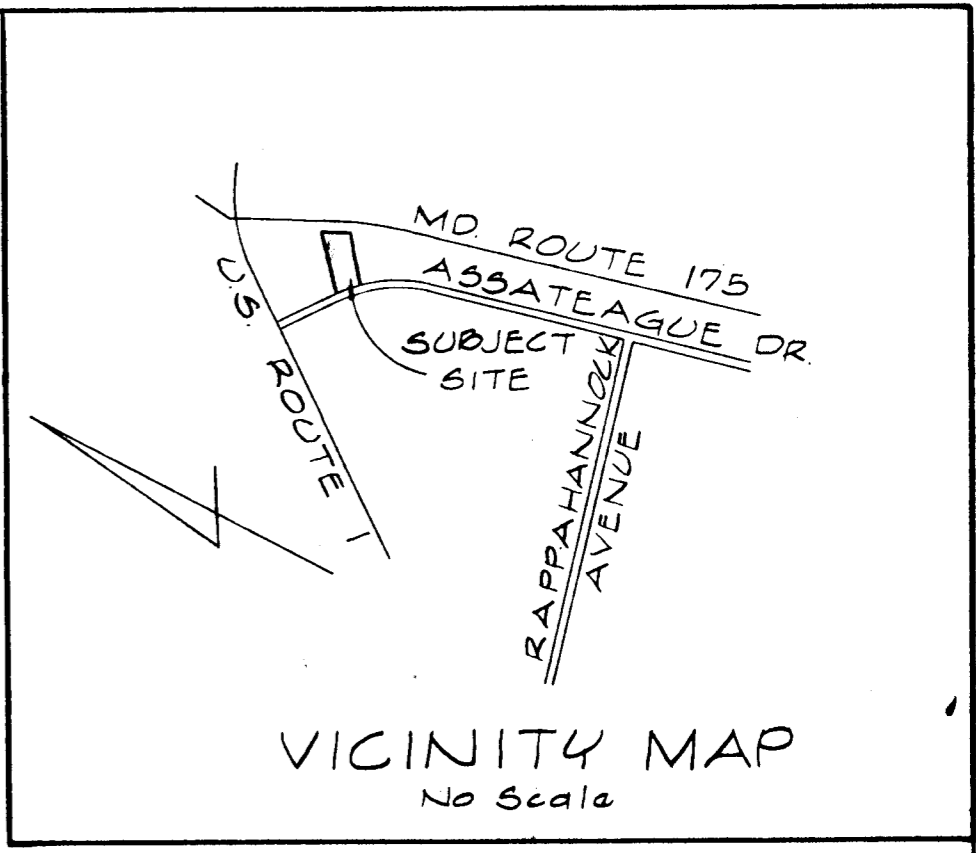
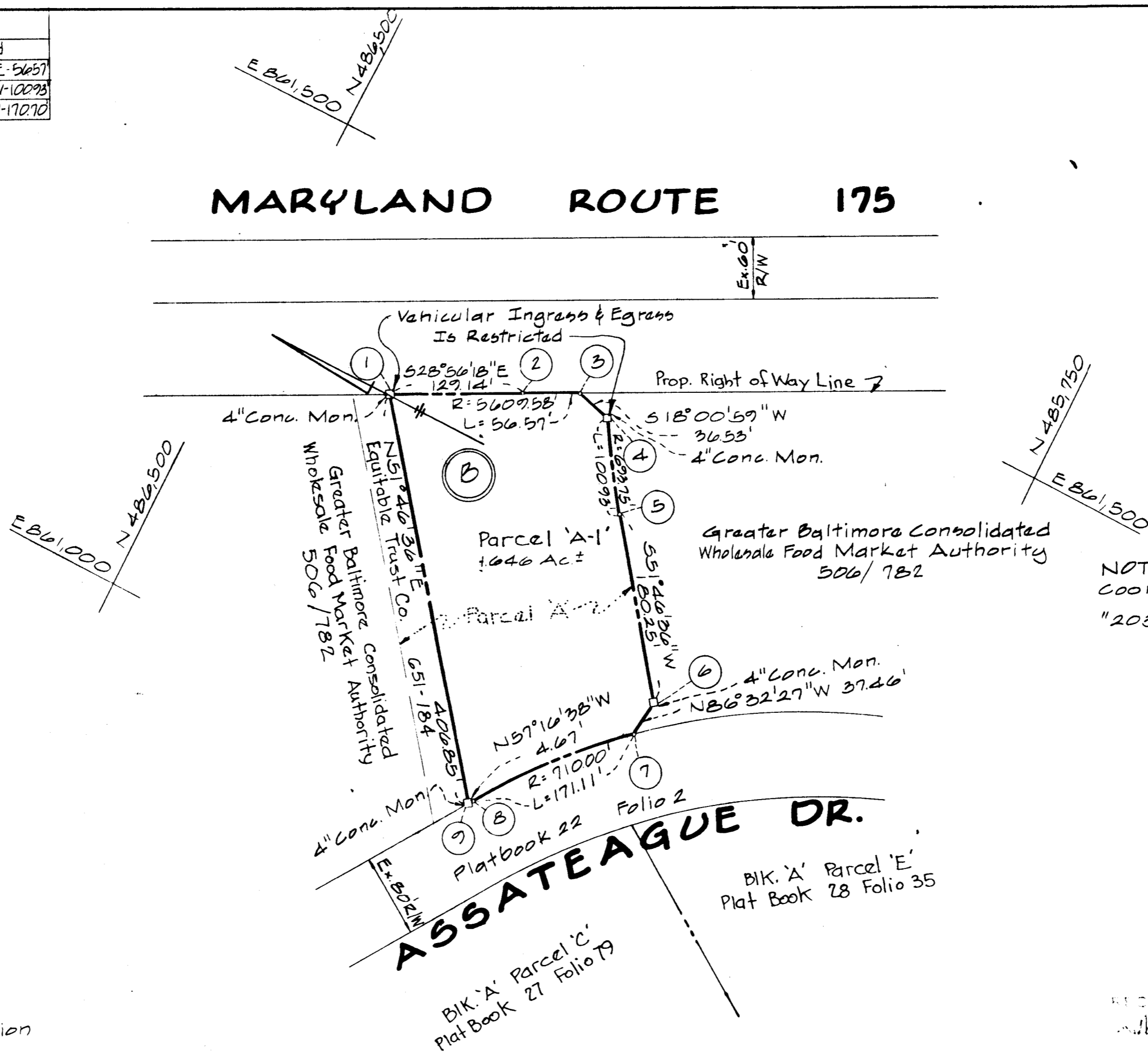

NOTE: Coordinates Are Based Upon "Plane Coordinates - Maryland State System" "203 Reset" N484,692.65 "111-A" N483,589.54 E862,115.14 "111-A" E862,301.02

COORDINATES		
No.	North	East
1	486349.71	861288.42
2	486236.70	861350.90
3	486187.06	861378.03
4	486152.32	861366.73
5	486095.85	861283.18
6	485984.33	861141.58
7	485986.59	861104.19
8	486095.46	860972.72
9	486097.98	860968.79

Owner's Certificate
 We, "The Equitable Trust Company," a Maryland Corporation by John A. Luttkemeyer, Vice President, John P. Kyle, Assistant Secretary, Owners of The Property Shown And Described Hereon, Hereby Adopt This Plan of Subdivision, And In Consideration Of The Approval Of This Final Plat By The Office Of Planning And Zoning, Establish The Minimum Building Restriction Lines; And Dedicate The Streets, Alleys, Walkways, And Other Easements, Widening Strips And Flood Plains, And Open Space Where Applicable, To Public Use. All Easements Or Rights Of Way Affecting The Property Are Included In This Plan of Subdivision. Witness Our Hands And Seals This 7th Day of November, 1974.

J. A. Luttkemeyer Vice President
John P. Kyle Asst. Secretary

Approved: Public Water And Public Sewer Systems Howard County Health Department.

County Health Officer _____ Date _____

Approved: Howard County Office Of Planning And Zoning
William A. [Signature] 11-7-75
 Director _____ Date _____

Approved: Public Water, Public Sewerage, And Storm Drainage Systems And Public Roads, Howard County Department Of Public Works.

William A. [Signature] 11-7-75
 Director _____ Date _____

Surveyor's Certificate
 I Hereby Certify That The Final Plat Shown Hereon Is Correct; That It Is A Subdivision Of Part Of The Lands Conveyed By The Greater Baltimore Consolidated Wholesale Food Market Authority To The Equitable Trust Co., Deed Dated August 22, 1973 And Recorded In The Land Records Of Howard County In Liber C.M.P. 651, Folio 184; And That All Monuments Are In Place As Shown, In Accordance With The Annotated Code Of Maryland, As Amended.

Armin M. Ziegler

11-6-74 Date
 LS 5702 Reg. No.



HOWARD COUNTY, MD.
 SCALE 1" = 100'

ELECTION DISTRICT #6
 November 4, 1974

PARCEL A-1
 A RESUBDIVISION OF
 PARCEL 'A' BLOCK 'B'
**GREATER BALTIMORE
 CONSOLIDATED WHOLESALE
 FOOD MARKET**

Owner & Developer
 Equitable Trust Co.
 PO Box 1556
 Baltimore, Maryland 21203

ENGINEER
 GEORGE W. STEPHENS, JR.
 & ASSOCIATES, INC.
 303 ALLEGHENY AVE.
 TOWSON, MARYLAND 21284