

CURVE	CURVE DATA			CHORD	
	$\Delta$	RADIUS	LENGTH	BEARING	LENGTH
A	06° 31' 15"	460'	54.63'	S 17° 13' 05" W	54.60'
B	40° 00' 00"	230'	160.57'	S 32° 56' 54" W	157.32'
C	02° 24' 24"	330'	13.86'	S 09° 36' 54" W	13.86'
D	03° 39' 37"	320'	20.44'	S 24° 10' 27" W	20.44'
E	08° 47' 11"	25'	3.83'	N 76° 38' 30" W	3.83'

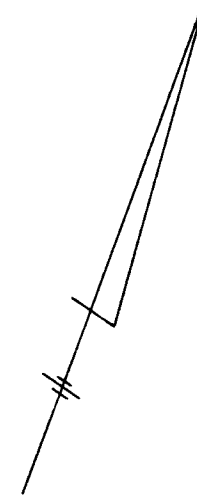

THE UNDERSIGNED, OWNER OF THE PROPERTY SHOWN ON THIS PLAT GRANTS UNTO HOWARD COUNTY, MARYLAND, ITS SUCCESSORS AND ASSIGNS, THE RIGHT TO LAY, CONSTRUCT AND MAINTAIN SEWERS, DRAINS, WATER PIPES, AND OTHER MUNICIPAL UTILITIES AND SERVICES, IN AND THROUGH THE SPECIFIC EASEMENT AREA SHOWN HEREON, TO THE END THAT THE SPECIFIC LOTS SHALL BE THEREBY BURDENED WITH THE RIGHT OF WAY SHOWN HEREON, AND IT IS AGREED THAT NO BUILDINGS OR SIMILAR STRUCTURES OF ANY KIND SHALL BE ERRECTED IN OR OVER THE SAID RIGHT OF WAY BY THE GRANTOR, ITS SUCCESSORS AND ASSIGNS, OR HOWARD COUNTY, MARYLAND.

BY: [Signature]  
GLENWOOD REALTY CO.

EASEMENTS AND RIGHTS OF WAY APPROVED AND ACCEPTED BY THE HOWARD COUNTY DEPARTMENT OF PUBLIC WORKS.

BY: [Signature] 11-8-74  
Cont 2603-D-WES

E 845,500  
N 524,000

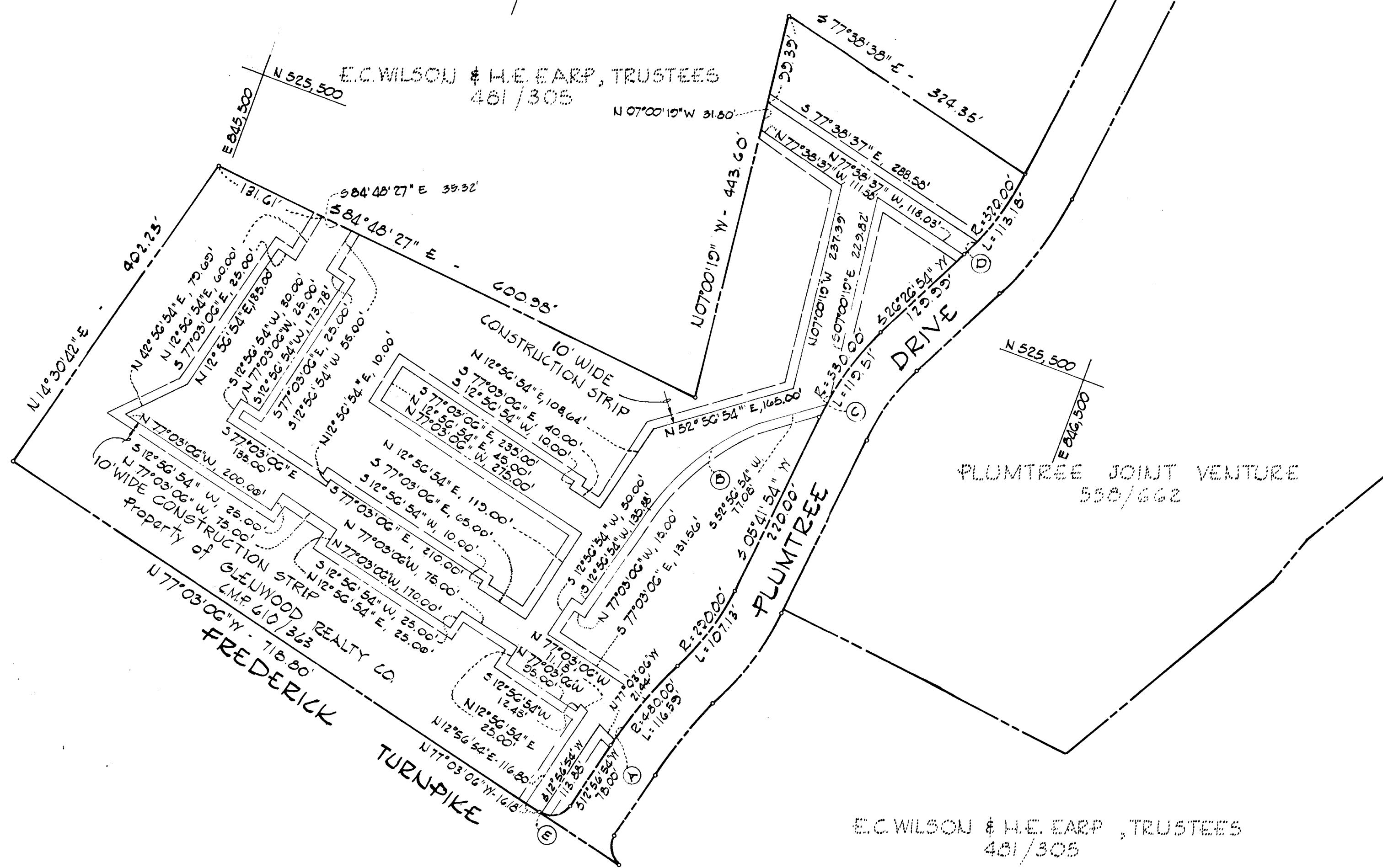

BY: [Signature]  
BEVERLY M. JOHNSON, REG. NO. 3407

PLAT FOR GRANT OF EASEMENTS FOR WATER AND SEWER TO HOWARD COUNTY, MARYLAND  
SECTION NO. 2 - PLUMTREE APARTMENTS  
2<sup>ND</sup> ELECTION DISTRICT, HOWARD COUNTY, MARYLAND  
SCALE: 1" = 100'

PURDUM & JESCHKE  
CONSULTING ENGINEERS &  
LAND SURVEYORS  
1023 NORTH CALVERT ST.  
BALTIMORE, MARYLAND 21202

RECORDED IN PLAT BOOK 30 FOLIO 1  
ON NOVEMBER 29, 1974, AMONG THE  
LAND RECORDS OF HOWARD COUNTY, MD.