

Note: Coordinates are based on Plane Coordinate and Maryland State, State Highway Administration  
 Proposed Md. Route 100 Station 34+14.00  
 N 492,614.396 E 870,268.252

CURVE DATA						
NO.	Δ	Radius	Arc	Tan	Chord Brg.	Dist.
8-9	76°54'33"	25.00	33.56	19.85	S84°16'36"W	31.10'
9-10	11°15'46"	279.11	54.86	27.52	N62°54'00"W	54.78'

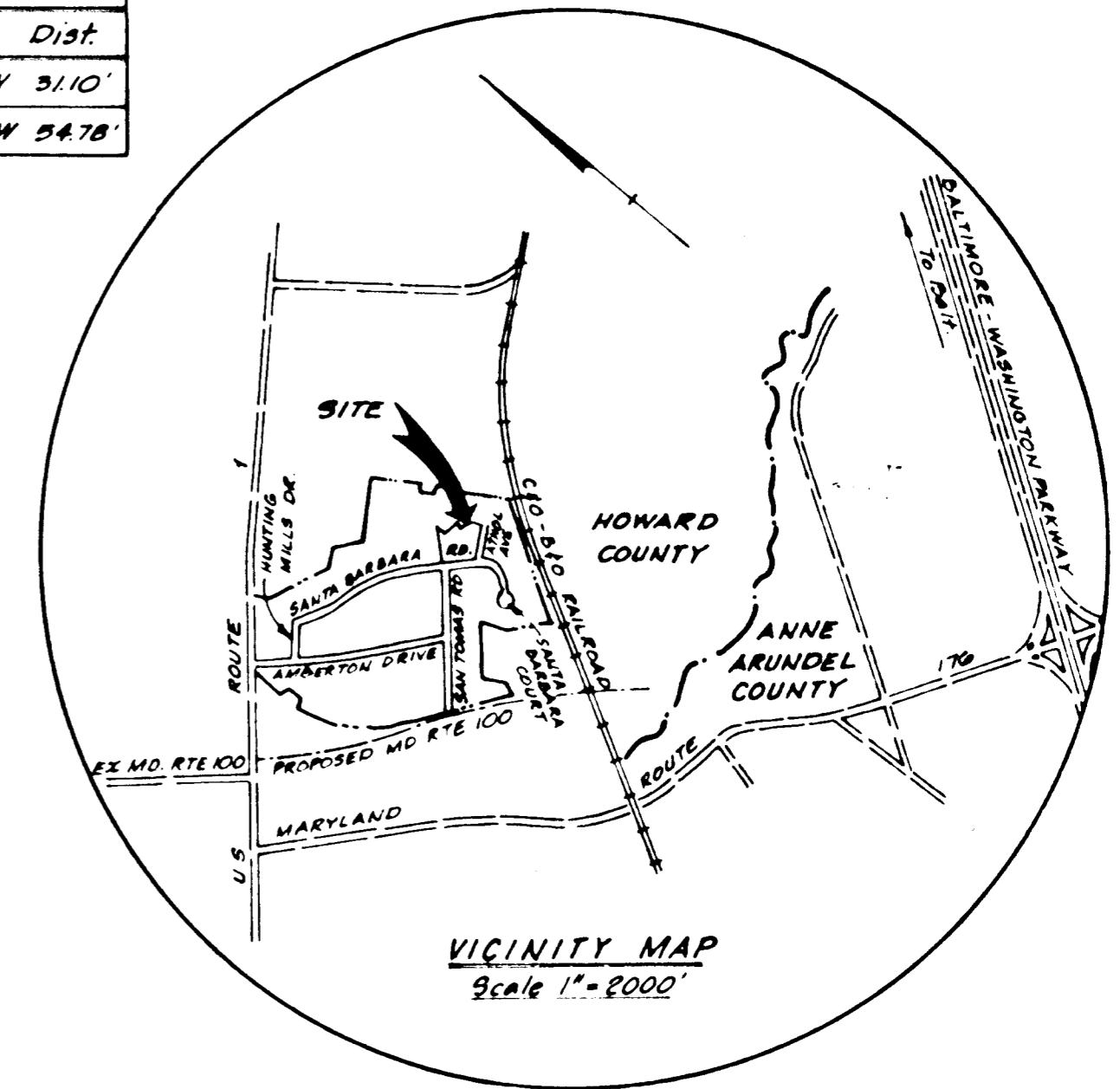
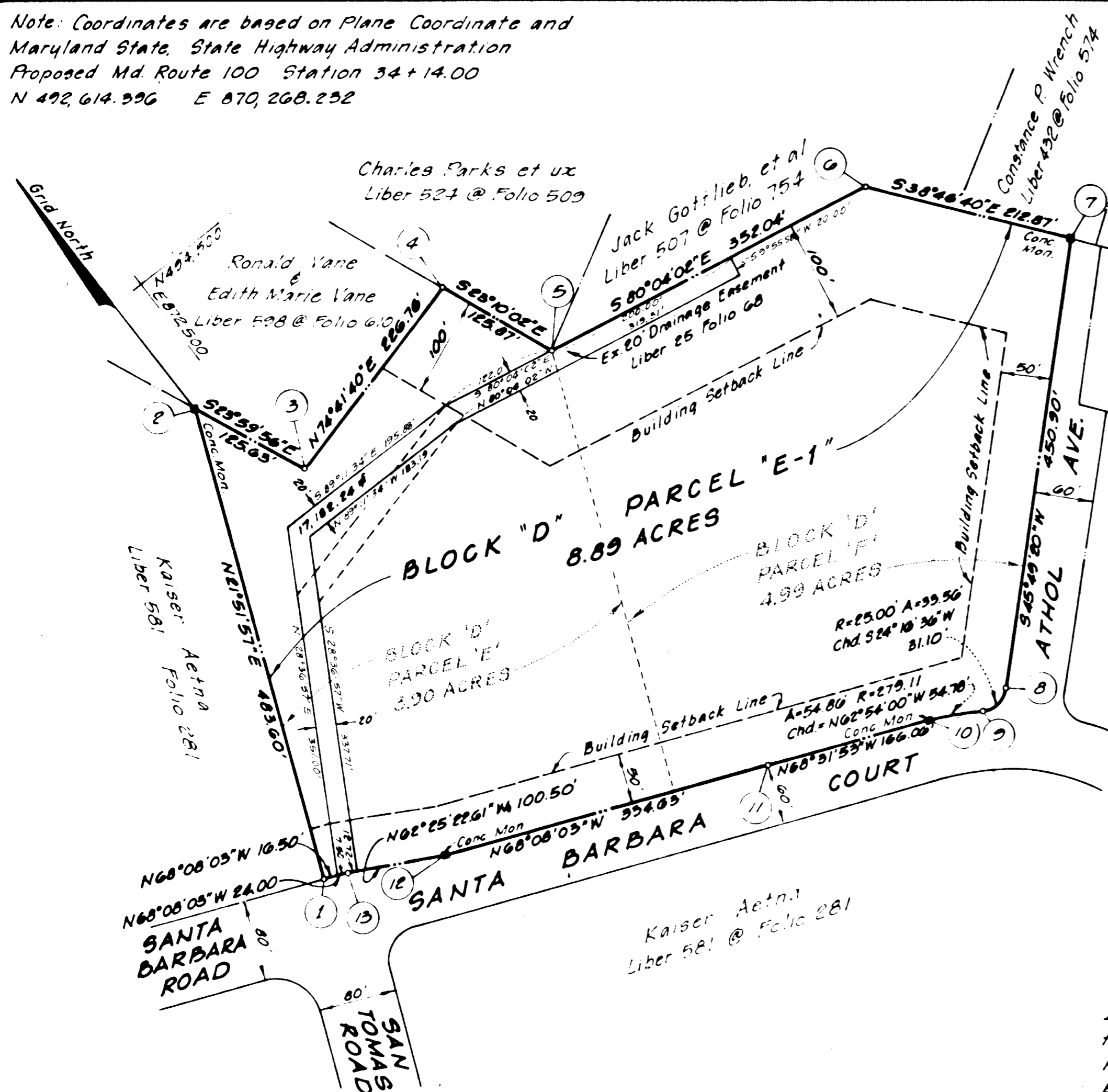

COORDINATES

NO.	NORTH	EAST
1	493,916.96	872,282.87
2	494,365.77	872,462.98
3	494,251.00	872,514.08
4	494,310.85	872,792.80
5	494,125.13	872,782.52
6	494,124.41	873,129.08
7	493,968.46	873,262.40
8	493,654.24	872,999.02
9	493,651.14	872,908.08
10	493,676.09	872,859.32
11	493,756.86	872,704.78
12	493,861.49	872,994.22
13	493,908.02	872,305.14

Owner - Developer  
 Elkridge Development Company  
 2 Hopkins Plaza  
 Baltimore, Md 21201  
 c/o Wilbur E. Simmons, Jr.

**SURVEYORS CERTIFICATE**

I hereby certify that the Final Plat shown hereon is correct, that it is a resubdivision of all of the lands conveyed by Kaiser Aetna to Elkridge Development Company, Inc. by deed dated 19 February 1974, and recorded in the land records of Howard County, in Liber 670 at Folio 593, and that all monuments are in place as shown, in accordance with the Annotated Code of Maryland, as amended.

26 June 1974

*Thomas Roland Koval*  
 Thomas Roland Koval  
 Reg Prof Land Surveyor  
 Maryland License #7465



**OWNERS DEDICATION**

We, Elkridge Development Company, owners of the property shown and described hereon, hereby adopt this plan of subdivision, and in consideration of the approval of this plat by the office of Planning and Zoning establish the minimum building restriction lines. All easements or rights-of-way affecting the property are included in this plan of subdivision. Witness our hand this 26th day of June 1974.

*Chandler Paschke* PRES.  
 Authorized Agent

RECORDED PLAT BOOK 29 FOLIO 99  
 ON 11-13-74 AMONG THE LAND RECORDS OF  
 HOWARD COUNTY, MD.

Revised Plat of  
**ROUTE ONE HUNDRED  
 BUSINESS PARK**

**BLOCK "D" PARCEL "E-1"**  
 Being a Resubdivision of Block 'D', Parcels 'E' & 'F'  
 1st Election District Howard County, Maryland  
 Scale 1" = 100' June 11, 1974

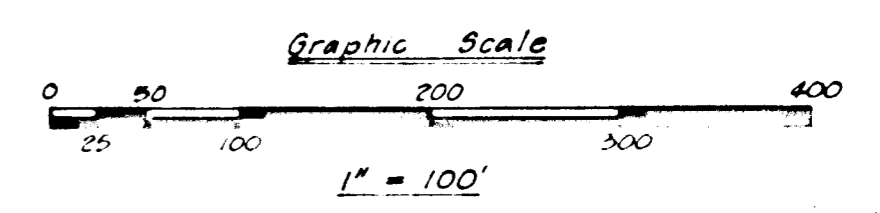

**THOMAS ROLAND KOVAL**  
 Professional Land Surveyor  
 Fairfax - Virginia

NOTE: Maintenance of all storm drainage easements shall be the responsibility of the property owner, its successors and assigns.

APPROVED For Public Water & Public Sewerage Systems, Howard County Health Department	<i>[Signature]</i> 11/8/74
County Health Officer	Date
APPROVED: Howard County Office of Planning and Zoning	<i>[Signature]</i> 11-12-74
Director	Date
APPROVED: For Public Water and Public Sewerage, Storm Drainage Systems & Public Roads Howard County Department of Public Works	<i>[Signature]</i> 11/8/74
Director	Date

Revised 26 Sept. 1974 to show change in storm drainage easement as approved by Howard County Sept 11, 1974.

RECEIVED  
 NOV 22 1974  
 BUREAU OF ENGINEERING