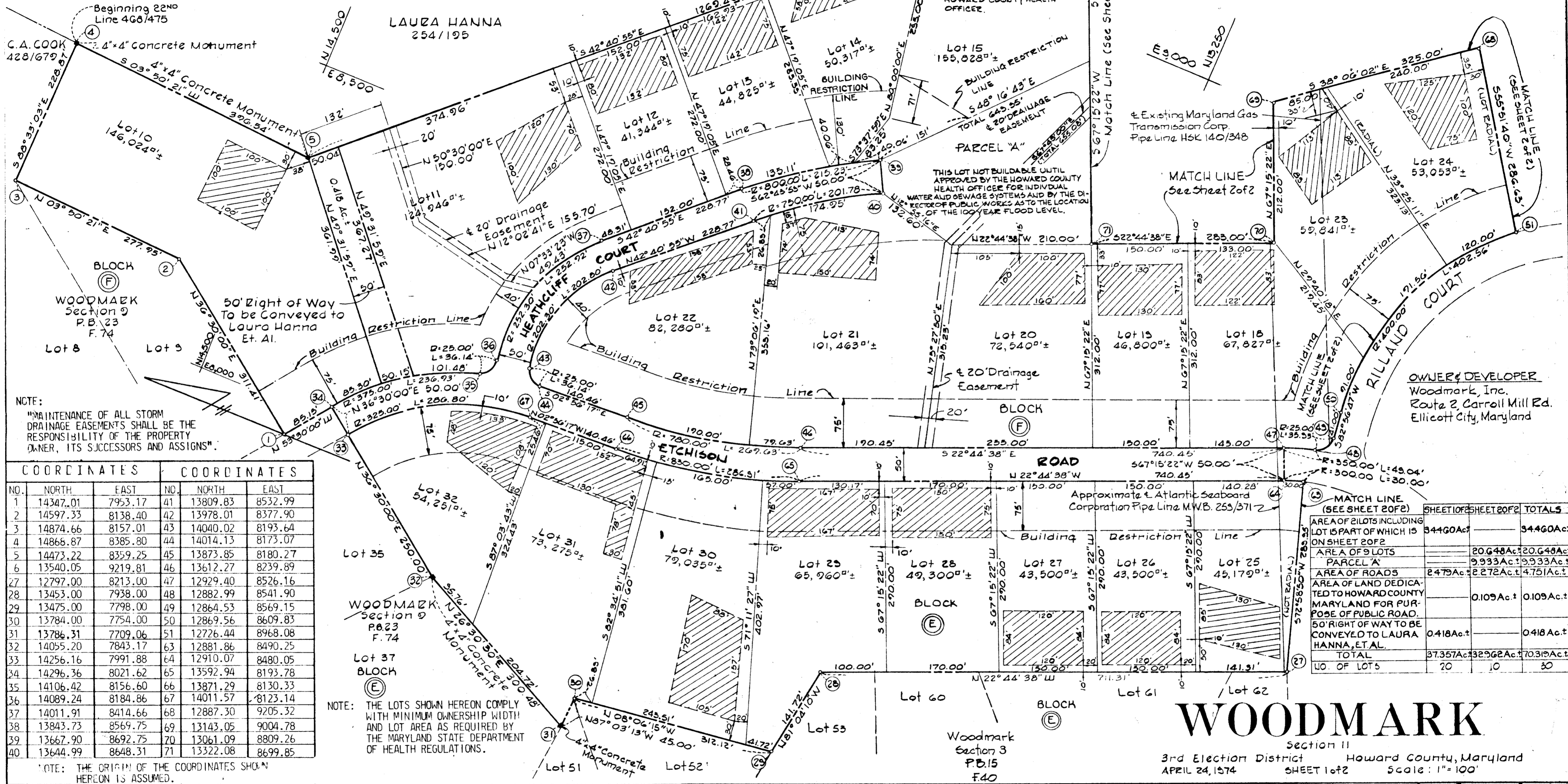

TABLE OF CURVE DATA					TABLE OF CURVE DATA						
NO-NO	RADIUS	LENGTH	TANGENT	Δ	CHORD BEARING & DIST.	NO-NO	RADIUS	LENGTH	TANGENT	Δ	CHORD BEARING & DIST.
34-35	375.00'	236.93'	122.57'	36°-12'-01"	S 35°-23'-59"E 233.01'	45-46	780.00'	269.63'	136.17'	19°-48'-21"	S 12°-50'-27"E 268.29'
35-36	25.00'	36.14'	22.05'	82°-49'-09"	S 58°-42'-33"E 33.07'	48-47	350.00'	49.04'	24.56'	08°-01'-41"	N 18°-43'-47"W 49.00'
36-37	252.30'	252.92'	138.24'	57°-26'-13"	S 71°-24'-02"E 242.46'	49-48	25.00'	35.93'	21.86'	82°-20'-16"	N 55°-53'-05"W 32.91'
38-39	800.00'	215.23'	108.27'	15°-24'-54"	S 34°-58'-28"E 214.59'	51-50	400.00'	402.56'	220.19'	57°-39'-45"	N 68°-13'-21"W 385.79'
40-41	750.00'	201.78'	101.50'	15°-24'-54"	N 34°-58'-28"W 201.17'	64-63	300.00'	30.00'	15.01'	05°-43'-46"	S 19°-52'-45"E 29.99'
42-43	202.30'	202.80'	110.84'	57°-26'-13"	N 71°-24'-02"W 194.41'	65-66	830.00'	286.91'	144.90'	19°-48'-21"	N 12°-50'-27"W 285.49'
43-44	25.00'	36.14'	22.05'	82°-49'-09"	S 38°-28'-17"W 33.07'	67-33	325.00'	286.80'	153.49'	50°-33'-43"	N 28°-13'-08"W 277.59'



NOTE: MAINTENANCE OF ALL STORM DRAINAGE EASEMENTS SHALL BE THE RESPONSIBILITY OF THE PROPERTY OWNER, ITS SUCCESSORS AND ASSIGNS.

COORDINATES		COORDINATES			
NO.	NORTH	EAST	NO.	NORTH	EAST
1	14347.01	7953.17	41	13809.83	8532.99
2	14597.33	8138.40	42	13978.01	8377.90
3	14874.66	8157.01	43	14040.02	8193.64
4	14866.87	8385.80	44	14014.13	8173.07
5	14473.22	8359.25	45	13873.85	8180.27
6	13540.05	9219.81	46	13612.27	8239.89
27	12797.00	8213.00	47	12929.40	8526.16
28	13453.00	7938.00	48	12882.99	8541.90
29	13475.00	7798.00	49	12864.53	8569.15
30	13784.00	7754.00	50	12869.56	8609.83
31	13786.31	7709.06	51	12726.44	8968.08
32	14055.20	7843.17	63	12881.86	8490.25
33	14256.16	7991.88	64	12910.07	8480.05
34	14296.36	8021.62	65	13592.94	8193.78
35	14106.42	8156.60	66	13871.29	8130.33
36	14089.24	8184.86	67	14011.57	8123.14
37	14011.91	8414.66	68	12887.30	9205.32
38	13843.73	8569.75	69	13143.05	9004.78
39	13667.90	8692.75	70	13061.09	8809.26
40	13644.99	8648.31	71	13322.08	8699.85

NOTE: THE ORIGIN OF THE COORDINATES SHOWN HEREON IS ASSUMED.

NOTE: THE LOTS SHOWN HEREON COMPLY WITH MINIMUM OWNERSHIP WIDTH AND LOT AREA AS REQUIRED BY THE MARYLAND STATE DEPARTMENT OF HEALTH REGULATIONS.

APPROVED: For private water and private sewerage systems. Howard County Health Department.
 County Health Officer _____ DATE 9/10/74

APPROVED: Howard County Office of Planning and Zoning.
 Director _____ DATE 9/10/74

APPROVED: For storm drainage systems and public road, Howard County Department of Public Works.
 Director _____ DATE 9/10/74

OWNER'S CERTIFICATE

We, Woodmark Incorporated a State Of Maryland Corporation by Mark A. Wakefield Jr., President, Irene M. Whitefield, Secretary, owners of the property shown and described hereon, hereby adopt this plan of subdivision: and in consideration of the approval of this Final Plat by the Office of Planning and Zoning, establish the minimum building restriction lines; and dedicate the streets, alleys, walkways, and other easements, widening strips and floodplains, and open space where applicable, to public use. All easements, or rights of way affecting the property are included in this plan of subdivision. Witness our hands this 24th day of June, 1974.

Date June 24, 1974
 Woodmark Incorporated

By: Mark A. Wakefield Jr.
 Mark A. Wakefield Jr., President

Attest: Irene M. Whitefield
 Irene M. Whitefield, Secretary

SURVEYOR'S CERTIFICATE

I hereby certify that the Final Plat shown hereon is correct: that it is a subdivision of a part of the lands conveyed. By Clarence H. Etchison and Nancy C. Etchison, his wife to Woodmark Inc. deed dated May 15, 1967, and recorded in the Land Records of Howard County, in Liber K.H.H. 468, of Folio 475, and that all monuments are in place as shown, in accordance with the Annotated Code of Maryland, as amended.

6-24-74
 Date

Curt A.H. Jeschke
 Curt A.H. Jeschke - Reg. No. 2351

WOODMARK
 Section 11
 3rd Election District Howard County, Maryland
 APRIL 24, 1974 SHEET 1 of 2 Scale: 1"=100'

RECEIVED
 OCT 15 1974
 BUREAU OF ENGINEERING

PURDUM & JESCHKE
 ENGINEERS & LAND SURVEYORS
 1023 N. CALVERT STREET
 BALTIMORE, MARYLAND
 21202

29 63
 RECORD

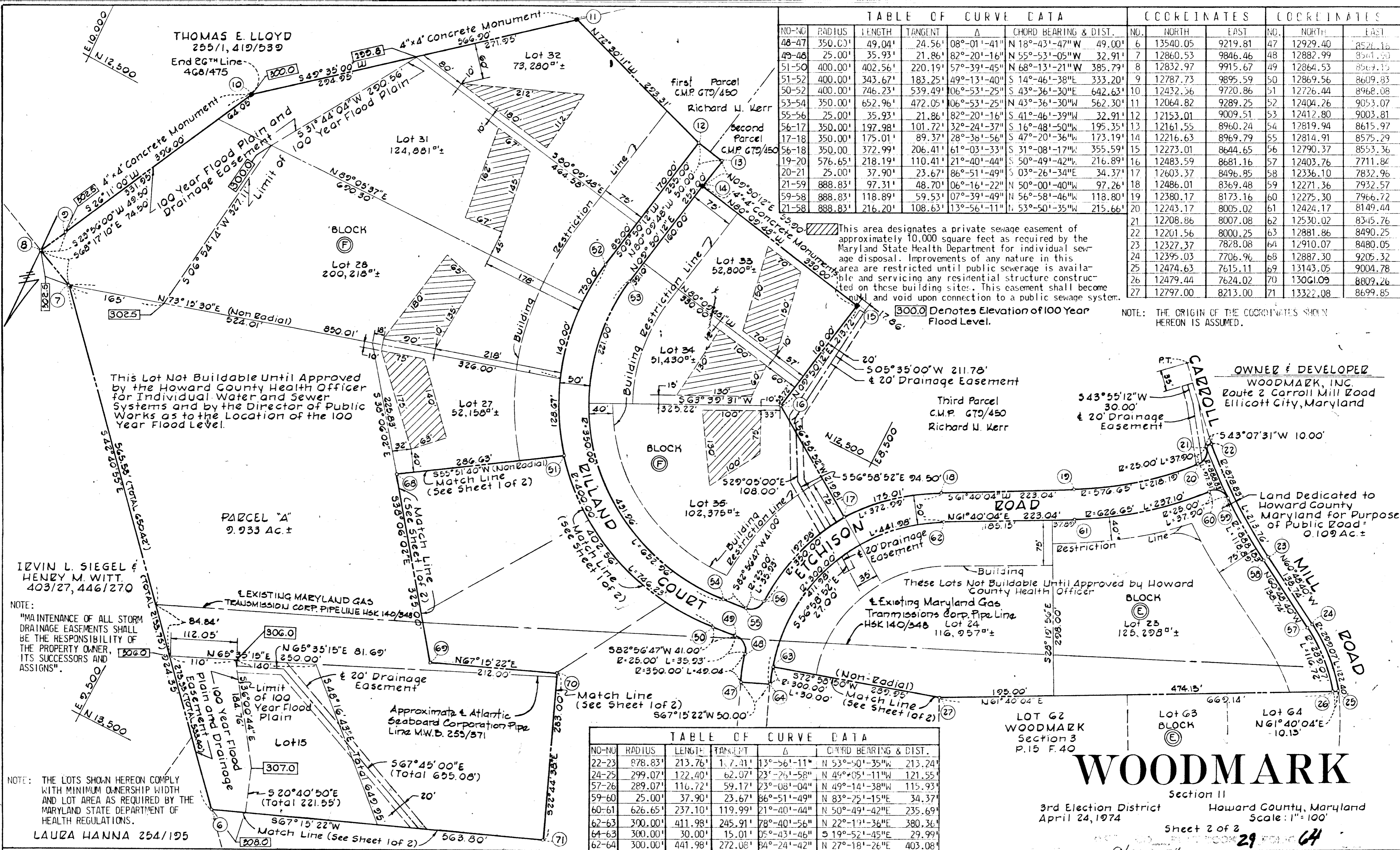

NO-NO	RADIUS	LENGTH	TANGENT	Δ	CHORD BEARING & DIST.	NO.	NORTH	EAST	NO.	NORTH	EAST
48-47	350.00'	49.04'	24.56'	08°-01'-41"	N 18°-43'-47"W 49.00'	6	13540.05	9219.81	47	12929.40	8521.16
49-48	25.00'	35.93'	21.86'	82°-20'-16"	N 55°-53'-05"W 32.91'	7	12860.53	9846.46	48	12882.99	8541.30
51-50	400.00'	402.56'	220.19'	57°-39'-45"	N 68°-13'-21"W 385.79'	8	12832.97	9915.67	49	12864.53	8567.15
51-52	400.00'	343.67'	183.25'	49°-13'-40"	S 14°-46'-38"E 333.20'	9	12787.73	9895.59	50	12869.56	8609.83
50-52	400.00'	746.23'	539.49'	106°-53'-25"	S 43°-36'-30"E 642.63'	10	12432.36	9720.86	51	12726.44	8968.08
53-54	350.00'	652.96'	472.05'	106°-53'-25"	N 43°-36'-30"W 562.30'	11	12064.82	9289.25	52	12404.26	9053.07
55-56	25.00'	35.93'	21.86'	82°-20'-16"	S 41°-46'-39"W 32.91'	12	12153.01	9009.51	53	12412.80	9003.81
56-17	350.00'	197.98'	101.72'	32°-24'-37"	S 16°-48'-50"W 195.35'	13	12161.55	8960.24	54	12819.94	8615.97
17-18	350.00'	175.01'	89.37'	28°-38'-56"	S 47°-20'-36"W 173.19'	14	12216.63	8969.79	55	12814.91	8575.29
56-18	350.00'	372.99'	206.41'	61°-03'-33"	S 31°-08'-17"W 355.59'	15	12273.01	8644.65	56	12790.37	8553.36
19-20	576.65'	218.19'	110.41'	21°-40'-44"	S 50°-49'-42"W 216.89'	16	12483.59	8681.16	57	12403.76	7711.84
20-21	25.00'	37.90'	23.67'	86°-51'-49"	S 03°-26'-34"E 34.37'	17	12603.37	8496.85	58	12336.10	7832.96
21-59	888.83'	97.31'	48.70'	06°-16'-22"	N 50°-00'-40"W 97.26'	18	12486.01	8369.48	59	12271.36	7932.57
59-58	888.83'	118.89'	59.53'	07°-39'-49"	N 56°-58'-46"W 118.80'	19	12380.17	8173.16	60	12275.30	7966.72
21-58	888.83'	216.20'	108.63'	13°-56'-11"	N 53°-50'-35"W 215.66'	20	12243.17	8005.02	61	12424.17	8149.44
21						21	12708.86	8007.08	62	12530.02	8345.76
22						22	12201.56	8000.25	63	12881.86	8490.25
23						23	12327.37	7828.08	64	12910.07	8480.05
24						24	12395.03	7706.96	68	12887.30	9205.32
25						25	12474.63	7615.11	69	13143.05	9004.78
26						26	12479.44	7624.02	70	13061.09	8809.26
27						27	12797.00	8213.00	71	13322.08	8699.85

This area designates a private sewage easement of approximately 10,000 square feet as required by the Maryland State Health Department for individual sewage disposal. Improvements of any nature in this area are restricted until public sewerage is available and servicing any residential structure constructed on these building sites. This easement shall become null and void upon connection to a public sewerage system.

300.0 Denotes Elevation of 100 Year Flood Level.

NOTE: THE ORIGIN OF THE COORDINATES SHOWN HEREON IS ASSUMED.

This Lot Not Buildable Until Approved by the Howard County Health Officer for Individual Water and Sewer Systems and by the Director of Public Works as to the Location of the 100 Year Flood Level.

PARCEL "A" 9.933 Ac ±

IRVIN L. SIEGEL & HENRY M. WITT 403/27, 446/270

NOTE: MAINTENANCE OF ALL STORM DRAINAGE EASEMENTS SHALL BE THE RESPONSIBILITY OF THE PROPERTY OWNER, ITS SUCCESSORS AND ASSIGNS.

NOTE: THE LOTS SHOWN HEREON COMPLY WITH MINIMUM OWNERSHIP WIDTH AND LOT AREA AS REQUIRED BY THE MARYLAND STATE DEPARTMENT OF HEALTH REGULATIONS. LAUZA HANNA 254/195

NO-NO	RADIUS	LENGTH	TANGENT	Δ	CHORD BEARING & DIST.
22-23	878.83'	213.76'	17.41'	13°-56'-11"	N 53°-50'-35"W 213.24'
24-25	299.07'	122.40'	62.07'	23°-26'-58"	N 49°-05'-11"W 121.55'
57-26	289.07'	116.72'	59.17'	23°-08'-04"	N 49°-14'-38"W 115.93'
59-60	25.00'	37.90'	23.67'	86°-51'-49"	N 83°-25'-15"E 34.37'
60-61	626.65'	237.10'	119.99'	21°-40'-44"	N 50°-49'-42"E 235.69'
62-63	300.00'	411.98'	245.91'	78°-40'-56"	N 22°-19'-36"E 380.36'
64-63	300.00'	30.00'	15.01'	05°-43'-46"	S 19°-52'-45"E 29.99'
62-64	300.00'	441.98'	272.08'	84°-24'-42"	N 27°-18'-26"E 403.08'

WOODMARK

Section II
3rd Election District Howard County, Maryland
April 24, 1974 Scale: 1"=100'

Sheet 2 of 2
29

APPROVED: For private water and private sewerage systems. Howard County Health Department
[Signature] 9/16/74
County Health Officer DATE

APPROVED: Howard County Office of Planning and Zoning
[Signature] 9-22-74
Director DATE

APPROVED: For storm drainage systems and public road, Howard County Department of Public Works
[Signature] 9/20/74
Director DATE

OWNER'S CERTIFICATE

We, Woodmark Incorporated a State Of Maryland Corporation by Mark A. Wakefield Jr., President, Irene M. Whitefield, Secretary owners of the property shown and described hereon, hereby adopt this plan of subdivision; and in consideration of the approval of this Final Plat by the Office of Planning and Zoning, establish the minimum building restriction lines; and dedicate the streets, alleys, walkways, and other easements, widening strips and floodplains, and open space where applicable, to public use. All easements, or rights of way affecting the property are included in this plan of subdivision. Witness our hands this 24th day of June, 1974.

Date: June 24, 1974
Woodmark Incorporated

By: *[Signature]*
Mark A. Wakefield Jr., President

Attest: *[Signature]*
Irene M. Whitefield, Secretary

SURVEYOR'S CERTIFICATE

I hereby certify that the Final Plat shown hereon is correct: that it is a subdivision of a part of the lands conveyed. By Clarence H. Etchison and Nancy C. Etchison, his wife, to Woodmark Inc. deed dated May 15, 1967, and recorded in the Land Records of Howard County, in Liber W.H.H. 468, of Folio 475, and that all monuments are in place as shown, in accordance with the Annotated Code of Maryland, as amended.

6/24/74
Date

[Signature]
BUREAU OF ENGINEERING
Reg. No. 2351

HOWARD COUNTY, MD.
PURDUM
AND
JESCHKE
ENGINEERS
&
LAND SURVEYORS
1023 N. CALVERT STREET
BALTIMORE, MARYLAND
21202

RECEIVED
OCT 15 1974