

E 860000  
 W 483000

Block 'A' Section One Parcel 'A'  
 Greater Baltimore Consolidated Wholesale  
 Food Market Authority  
 Platbook 22 Folio 2

Note:  
 Coordinates Shown Hereon Are Based  
 Upon Plane Coordinates Maryland  
 State System.  
 "203 East - U484692.65  
 E 862115.14  
 "111-A" U483589.54  
 E 862301.02

Owners Certificate  
 We, The "Greater Baltimore Consolidated Wholesale  
 Food Market Authority," The Owners Of The Property  
 Shown And Described Hereon, Adopt This Plan Of  
 Subdivision And Reserve The Fee Simple Title To The  
 Beds Of The Streets And/Or Roads Shown Hereon, And  
 In Consideration Of The Approval Of This Plat  
 By The Howard County Office Of Planning And Zoning,  
 We, Ourselves, Our Heirs And Assigns Do Hereby Give  
 And Grant Unto Howard County, Maryland, The Right  
 And Option To Acquire For The Consideration Of One  
 Dollar, The Fee Simple Title To The Beds Of The Streets  
 And/Or Roads Shown Hereon Within The Period Of  
 Five Years From The Date Of Recording Of This  
 Plat Among The Land Records Of Howard County.  
 Witness Our Hands And Seals This 24 Day Of June, 1974.

By J. Amy Lee  
 Authorized Agent

Approved: Public Water And Public Sewer Systems  
 Howard County Health Department  
 County Health Officer Date

Approved: Howard County Office Of Planning  
 And Zoning J. Harrison 8-21-74  
 Director Date

Approved: Public Water, Public Sewerage And Storm  
 Drainage Systems And Public Roads  
 Howard Co Department Of Public Works  
 Director Date

#28

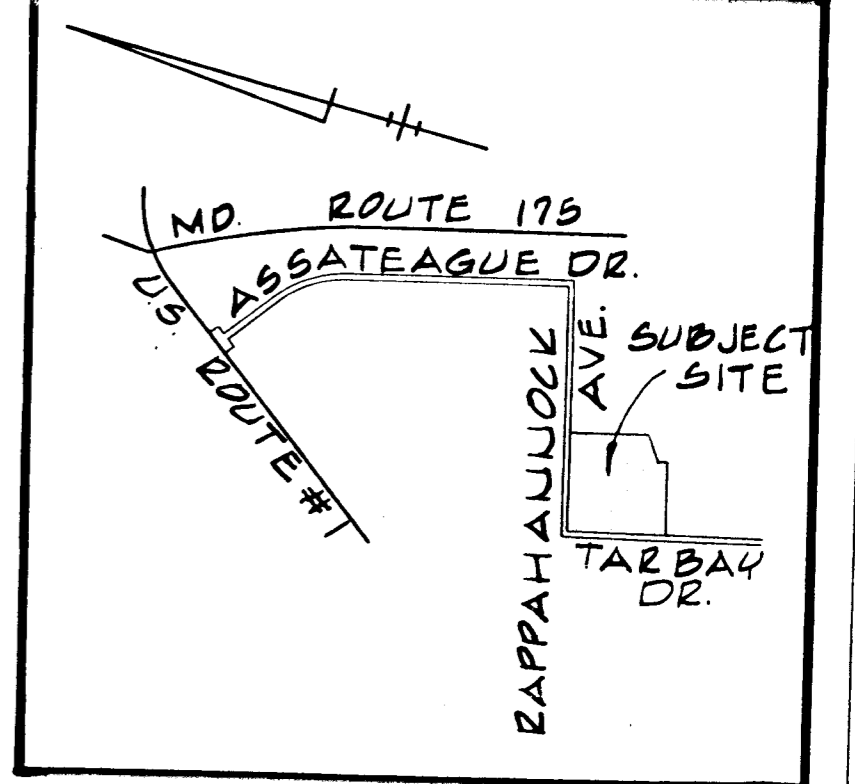
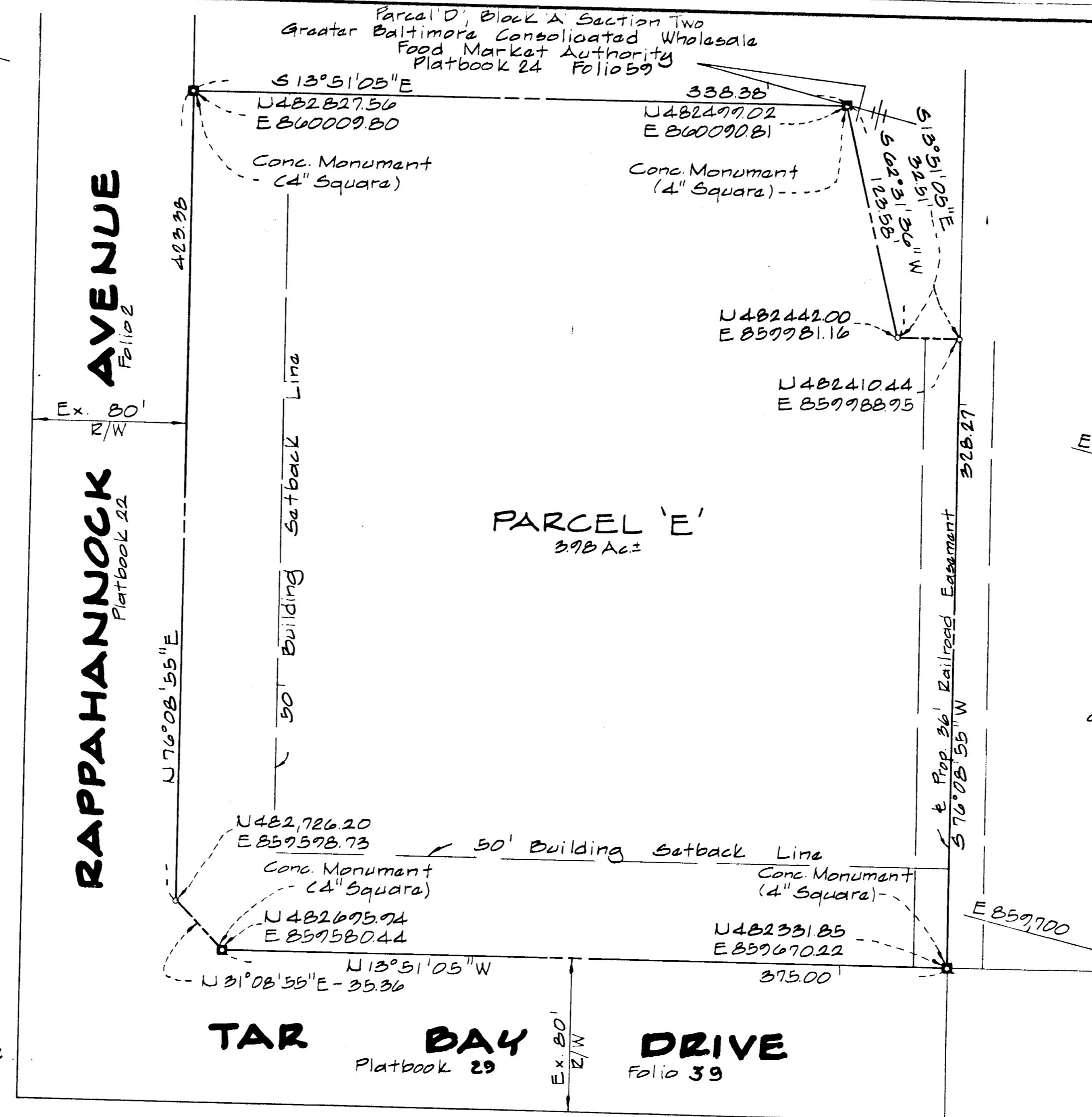

E 859,950  
 U482,250

Greater Baltimore Consolidated Wholesale  
 Food Market Authority  
 Liber 506, Folio 782

RECEIVED  
 SEP 23 1974  
 BUREAU OF ENGINEERING

We, The "Greater Baltimore Consolidated Wholesale  
 Food Market Authority," Owners Of The Property Shown  
 And Described Hereon, Do Hereby Grant Unto Howard  
 County, Its Successors And Assigns, The Right To  
 Lay, Construct And Maintain Water And Sewer Mains,  
 And Service Pipes, In Connection Therewith, In And  
 Under The Right-Of-Way Of The Roads And Streets As  
 Shown Hereon.

Attest: George W. Stephens, Jr. By: J. Amy Lee  
 Authorized Agent

I, John Hochadar, Jr. Certify That The Requirements  
 Of Article 21, Section 3-10B Of The Annotated Code Of  
 Maryland (As Amended) As Far As They Relate To The Making  
 Of This Plat Have Been Complied With And That It Is A  
 Subdivision Of Part Of Land Which By Deed Dated The 10TH  
 Day Of March 1969 And Recorded Among The Land Records  
 Of Howard County, Maryland In Liber 506, Folio 782 Was  
 Granted And Conveyed By The State Of Maryland  
 Department Of Correctional Services To The Greater  
 Baltimore Consolidated Wholesale Food Market Authority,  
 And That Monuments Marked Thus: □ Are In Place As Shown.

John Hochadar, Jr.  
 Reg. No. 2284 6/21/74  
 Date

Greater Baltimore Consolidated  
 Food Market Authority  
 Block 'B' Parcel 'A'  
 Platbook 29 Folio 39

RECORDED PLAT BOOK 29 FOLIO 55  
 SEP 23 1974  
 HOWARD COUNTY, MD.

GREATER BALTIMORE CONSOLIDATED  
 WHOLESALE FOOD MARKET  
 SECTION TWO PARCEL 'E'

Howard Co, Maryland  
 Scale: 1" = 50'

Election Dist. No. 6  
 June 21, 1974

Engineer  
George William Stephens, Jr.  
 & Associates, Inc.  
 303 Ailaghany Avenue  
 Towson, Maryland 21204

Owner & Developer  
 Greater Baltimore  
 Consolidated Wholesale  
 Food Market Authority  
 1115 One Charles Center  
 Baltimore Maryland, 21201

