

COORDINATES		
No	NORTH	EAST
1	10000.00	1000000
2	9989.39	10099.53
3	9863.09	10139.19
4	9859.77	9996.61
5	9948.53	9994.55

NOTE: The origin of the Coordinates shown hereon is assumed.

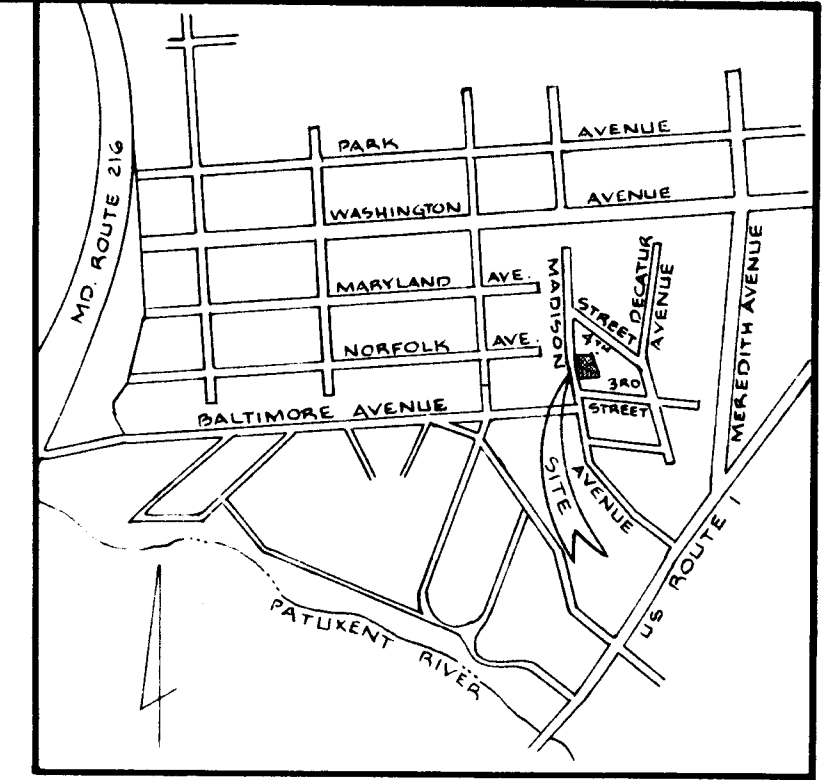
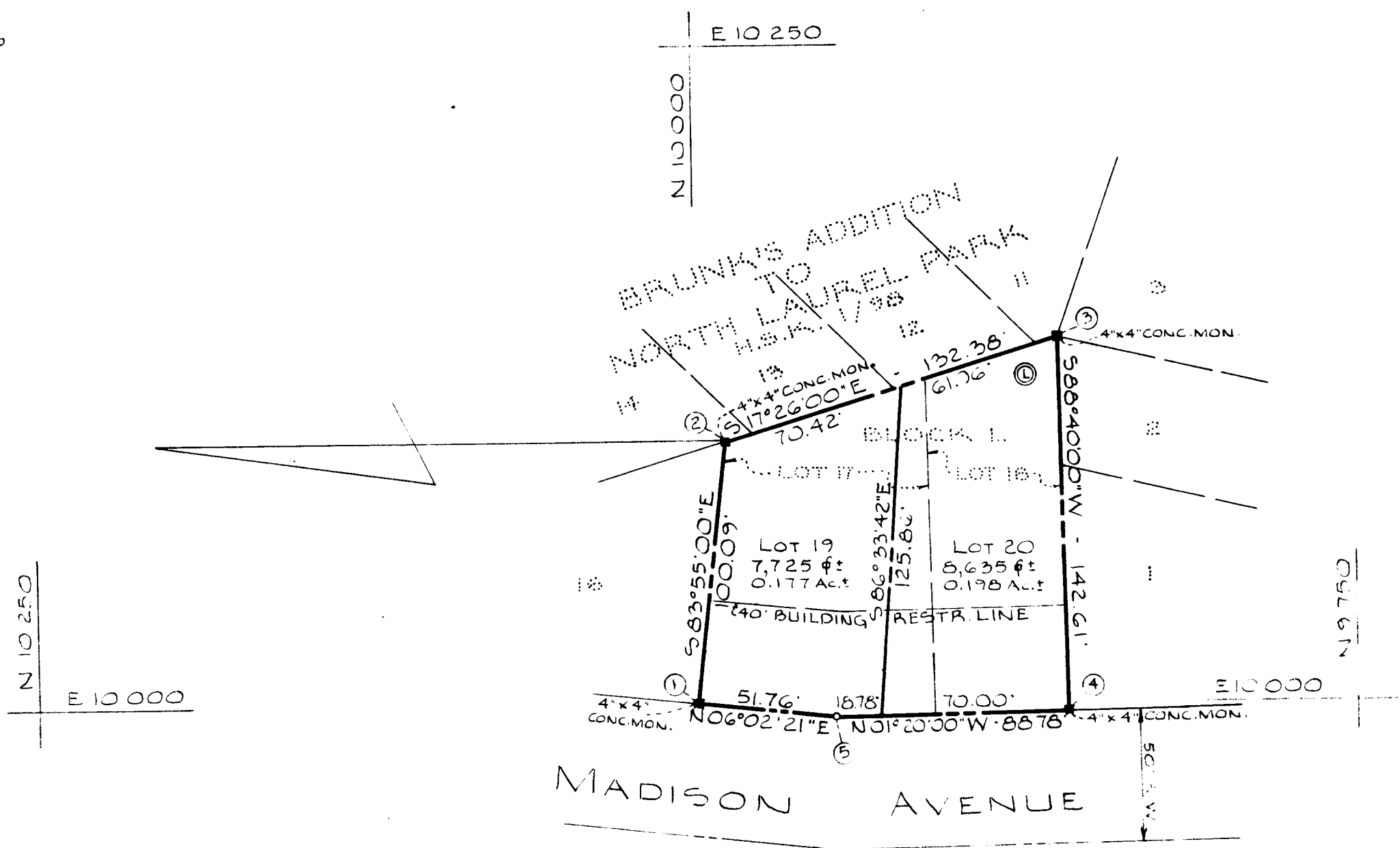

VICINITY MAP
SCALE: 1"=1200'

Note: Purpose of Resubdivision is to revise Lot Nos. 17 & 18 - Block 'L' "Brunk's Addition To North Laurel Park" into Lot Nos. 19 & 20 as shown hereon.

RECEIVED

SEP 23 1974

BUREAU OF ENGINEERING

RECORDED PLAT BOOK 29 FOLIO 54
8/23 74

TOTAL NO. OF LOTS: 2
AREA LOT NO. 19 - 0.177 Ac.
AREA LOT NO. 20 - 0.198 Ac.
TOTAL AREA OF LOTS - 0.375 Ac.

OWNER & DEVELOPER
JOHN F. CONNOLLEY, INC.
200 OLD LINE AVENUE
LAUREL, MARYLAND - 20810

**BRUNK'S ADDITION TO
NORTH LAUREL PARK**

LOT NOS. 19 & 20
RESUBDIVISION OF
LOT NOS. 17 & 18 - BLOCK 'L'

6TH ELECTION DISTRICT
JUNE 27, 1974

HOWARD COUNTY, MARYLAND
SCALE: 1"=50'

APPROVED: FOR PUBLIC WATER AND PUBLIC SEWERAGE SYSTEMS, HOWARD COUNTY HEALTH DEPARTMENT.	
<i>[Signature]</i> County Health Officer	Date
APPROVED: HOWARD COUNTY OFFICE OF PLANNING AND ZONING	
<i>[Signature]</i> Director	Date 8-21-74
APPROVED: FOR PUBLIC WATER AND PUBLIC SEWERAGE, STORM DRAINAGE SYSTEMS AND PUBLIC ROADS, HOWARD COUNTY DEPARTMENT OF PUBLIC WORKS.	
<i>[Signature]</i> Director	Date

OWNER'S CERTIFICATE:
We, John F. Connolley, Inc., a Maryland Corporation by John F. Connolley, President, Thelma R. Connolley, Secretary, owners of the property shown and described hereon, hereby adopt this plan of subdivision, and in consideration of the approval of this Final Plat by the Office of Planning and Zoning, establish the minimum building restriction lines; and dedicate the streets, alleys, walkways and other easements, widening strips and floodplains, and open space where applicable to public use. All easements or rights-of-way affecting this property are included in this plan of Subdivision. Witness our hands this 27th day of June, 1974.

[Signature]
John F. Connolley, President Date

SURVEYOR'S CERTIFICATE:
I hereby certify that the Final Plat shown hereon is correct; that it is a subdivision of all of the lands conveyed by J. Allison Ballanger, Jr. to John F. Connolley, Inc. deed dated May 15, 1974, and recorded in the Land Records of Howard County, in Liber C.M.P. 682, of Folio 751, and that all monuments are in place as shown, in accordance with the Annotated Code of Maryland, as amended.

[Signature]
Date 8/23/74

[Signature]
William G. Rasch II - Reg. No. 4575

PURDUM
&
JESCHKE
ENGINEERS
&
LAND SURVEYORS

3697 PARK AVE.
ELLCOTT CITY
MARYLAND 21043

477