

COORDINATE SCHEDULE

NO.	NORTH	EAST
1	492 925.72	835 790.17
2	492 925.72	835 815.17
3	493 005.72	835 815.17
4	493 005.72	835 921.77
5	492 995.09	835 921.77
6	492 945.13	835 911.54
7	492 845.17	835 901.16
8	492 800.72	835 900.99
9	492 800.72	835 790.17

COLUMBIA

ALL COORDINATES ARE BASED ON THE MARYLAND STATE GRID SYSTEM

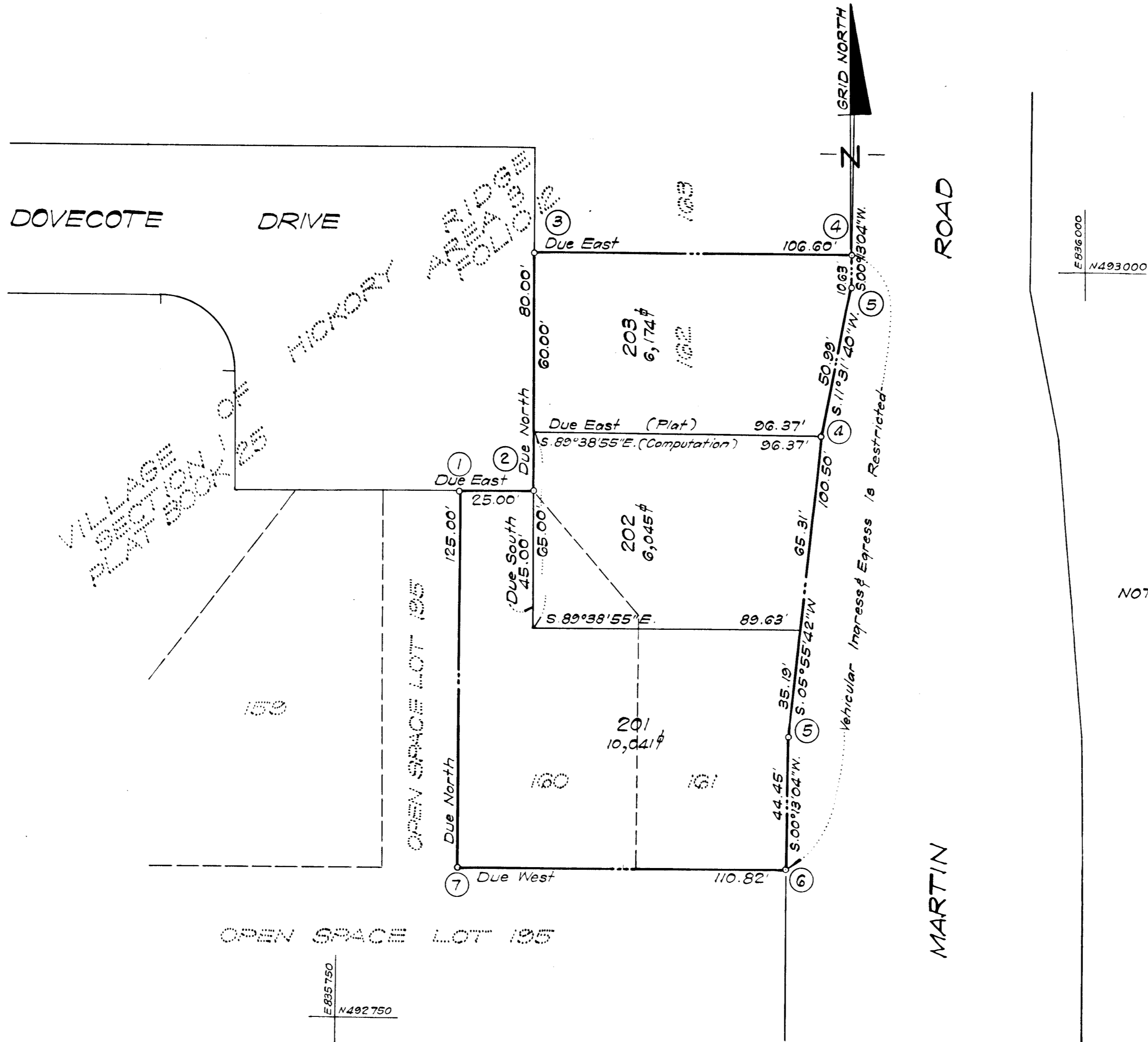

- NOTES:**
- The purpose of this resubdivision is to redefine Lot lines of Lots 160 thru 162 to establish new Lots 201 thru 203 to provide more buildable area for new Lot 202.
 - The Lots shown on this plat are subject to the supplemental sewer in-aid-of-construction charge created by Section 20-34A of the Howard County Code, and to Executive Order No. 72-9.

AUG 07 1974
BUREAU OF ENGINEERING INSPECTION SECTION
RECEIVED
AUG 5 1974
BUREAU OF ENGINEERING

APPROVED: FOR PUBLIC WATER AND PUBLIC SEWERAGE SYSTEMS, HOWARD COUNTY HEALTH DEPARTMENT.
[Signature]
COUNTY HEALTH OFFICER DATE

APPROVED: HOWARD COUNTY OFFICE OF PLANNING AND ZONING.
[Signature]
DIRECTOR DATE

APPROVED: FOR PUBLIC WATER AND PUBLIC SEWERAGE, STORM DRAINAGE SYSTEMS AND PUBLIC ROADS, HOWARD COUNTY DEPARTMENT OF PUBLIC WORKS.
[Signature]
DIRECTOR DATE

SURVEYOR'S, ENGINEER'S and OWNER'S CERTIFICATES

The undersigned, owner of the property shown on this Plat, grants unto, (1) Howard County, Maryland, its successors and assigns, the right to lay, construct and maintain water and sewer mains and laterals therefor in and under all road and street rights-of-way as shown hereon; (2) further it adopts this plan of subdivision and reserves the fee simple title to the beds of the streets and/or roads hereon, except however, for one dollar consideration, it herewith grants the right and option to Howard County, Maryland to acquire (within a period of five years commencing with the date of recording of this plat among the Land Records of Howard County) the fee simple title to the beds of the streets and/or roads shown hereon.

The undersigned certify that the subdivision plan shown hereon is correct as complying with the requirements of Final Development Plan Phase 138 recorded in Plat Book 20 Folios 249 to 254, each inclusive, with all Open Space shown thereon to be used for drainage easements, if necessary, and the requirements of Article 21, Section 3-108 of the annotated code of Maryland concerning the making of this Plat and setting of markers have been complied with. The land shown hereon is a part of the land which by deed dated June 4, 1974 and recorded among the Land Records of Howard County, Maryland in Liber 638 Folio 296, was granted and conveyed by The Howard Research and Development Corporation to The Ryland Group, Inc.

PROFESSIONAL LAND SURVEYOR (By) *[Signature]* CLARK, FINE, FROCK & SACKETT
PROFESSIONAL ENGINEER (By) *[Signature]* CLARK, FINE, FROCK & SACKETT
OWNER (By) *[Signature]* RYLAND HOMES, COLUMBIA DIVISION, Suite 200 V.O.M. Office Building, Columbia, Md. 21043

RECORDED IN PLAT BOOK 29 FOLIO 41
on _____ 19 _____ among The
Land Records of Howard County, Maryland.

COLUMBIA
VILLAGE OF HICKORY RIDGE
Section 1, Area 3 Lots 201 thru 203
A Resubdivision Of Lots 160 thru 162

SECTION 1
AREA 3
Sheet 1 of 1
5TH Election District of Howard County, Md.
Scale: 1" = 30' Date: May, 1974

42

Inspections 1040-R