

COORDINATE SCHEDULE

| NO. | NORTH    | EAST     | NO. | NORTH    | EAST     |
|-----|----------|----------|-----|----------|----------|
| 1a  | 8,817.64 | 9,107.07 | 6   | 9,558.38 | 9,461.91 |
| 2a  | 9,036.73 | 8,423.07 | 9   | 9,447.24 | 9,334.50 |
| 3   | 9,422.95 | 8,558.35 | 10  | 9,336.18 | 9,292.15 |
| 4   | 9,318.75 | 9,150.23 | 11  | 9,119.66 | 9,252.10 |
| 5   | 9,262.02 | 9,133.10 | 12  | 9,070.45 | 9,213.80 |
| 6   | 9,666.39 | 9,443.03 | 13  | 8,914.79 | 9,165.20 |
| 7   | 9,663.43 | 9,442.06 | 14a | 8,833.83 | 9,139.30 |
| 1   | 8,824.31 | 9,110.00 | 14  | 8,840.50 | 9,141.43 |
| 2   | 9,043.33 | 8,425.38 |     |          |          |

CURVE DATA

| CURVE  | BEARING   | LENGTH  | CHORD BEARING   | CHORD DIST. |
|--------|-----------|---------|-----------------|-------------|
| 7-8    | 20°15'56" | 320.00' | S 21° 06' 28" W | 112.60'     |
| 9-10   | 20°45'00" | 330.00' | S 20° 51' 56" W | 118.86'     |
| 11-12  | 21°10'00" | 290.00' | S 21° 04' 26" W | 106.53'     |
| 12-13  | 13°55'00" | 480.00' | S 24° 41' 56" W | 116.30'     |
| 14-1   | 90°00'00" | 25.00'  | S 62° 44' 26" W | 35.36'      |
| 14a-1a | 90°00'00" | 25.00'  | S 62° 44' 26" W | 35.76'      |

TOTAL AREA = 10.0 Ac.  
 AREA DEDICATED FOR PUBLIC ROAD WIDENING = 0.12 Ac.  
 AREA OF PARCEL 'A' = 9.88 Ac.

NOTE: The parcel shown on this plat are subject to the supplemental sewer in-aid-of-construction charge created by Section 20.311A of the Howard County Code and to Executive Order No. 72-9.

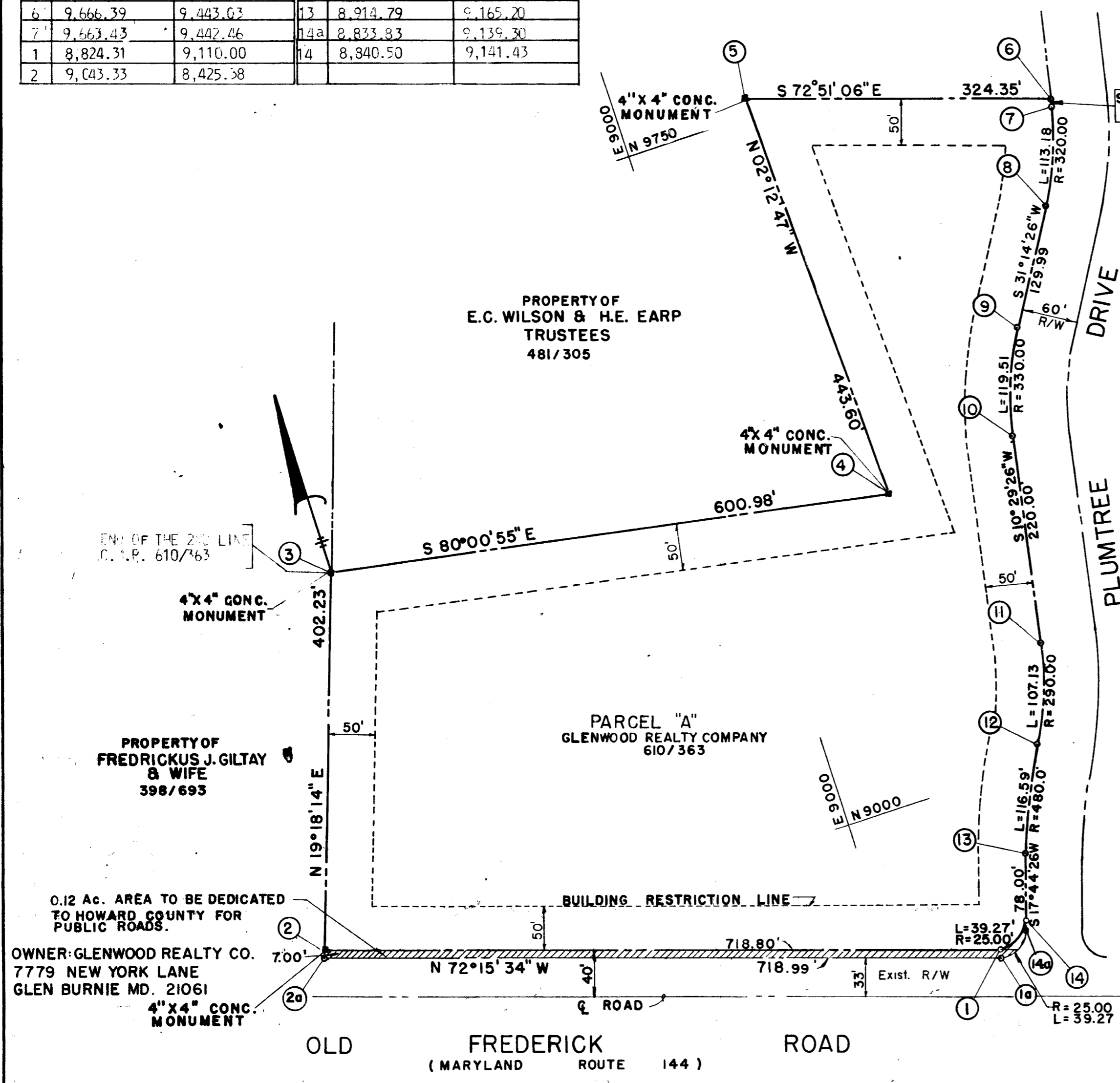

SECTION NO. 1  
 PLUMTREE APARTMENTS  
 PLAT BOX 22 FOLIO 67

RECEIVED

MAY 7 1974

BUREAU OF ENGINEERING

PLAT BOOK 27 FOLIO 31

PLUM TREE APARTMENTS  
 SECTION 2  
 2ND ELECTION DIST. HOWARD COUNTY MD.

RECEIVED

SCALE 1"=100'  
 JULY 9, 1973  
 MAY 14 1974

BUREAU OF ENGINEERING  
 INSPECTION SECTION

APPROVED: For public water and public sewerage systems Howard County Health Department  
 County Health Officer \_\_\_\_\_ Date \_\_\_\_\_

APPROVED: Howard County Office of Planning and Zoning  
 Director \_\_\_\_\_ Date \_\_\_\_\_

APPROVED: For public water, public sewerage, storm drainage systems and public roads, Howard County Department of Public Works.  
 Director \_\_\_\_\_ Date \_\_\_\_\_

**OWNER'S CERTIFICATE:** We, Glenwood Realty Company, owners of the property shown and described hereon do adopt this plan of subdivision and reserve the fee simple title to the beds of the streets and/or roads shown hereon and in consideration of the approval of this plat by the Office of Planning and Zoning, we for ourselves, or heirs or assigns, do hereby give and grant unto Howard County, Maryland, the right and option to acquire for the consideration of One Dollar the fee simple title to the beds of the streets and/or roads shown hereon and including the land dedicated hereon for the widening of Frederick Road within the period of five years from the date of the recording of this plat among the Land Records of Howard County, Maryland.

Witness our hand and seal this 2<sup>nd</sup> day of Oct, 1973  
 Glenwood Realty Company \_\_\_\_\_ Date \_\_\_\_\_

**SURVEYOR'S & ENGINEER'S CERTIFICATE:**

I, William L. Purdum, hereby certify that the plan shown hereon is correct and that it is a subdivision of all or part of the land which by deed dated Sept. 29, 1972 and recorded among the Land Records of Howard County, Maryland in Liber C. L.P. 610 at Folio 303, was granted and conveyed by Edward C. Wilson and Harold C. Earp, Jr. Trustees to Labyrinth, Inc. Co. Et. Al. et. di. as Glenwood Realty Co. and that stones and/or monuments marked thus are in place as shown.

I further certify that the requirements of Section 3-108 Article 21 of the Annotated Code of Maryland (as amended) as far as they relate to the making of this plat have been complied with.

William L. Purdum \_\_\_\_\_ Date July 9, 1973

**PURDUM AND JESCHKE**  
 ENGINEERS  
 LAND SURVEYORS  
 1023 N. CALVERT ST.  
 BALTIMORE, MD 21202

#39

F-74-05

Inspections