

# COLUMBIA

ALL COORDINATES ARE BASED ON THE MARYLAND STATE GRID SYSTEM

## COORDINATE TABLE

No	NORTH	EAST	No	NORTH	EAST
1	503530.00	840960.93	19	503792.00	840960.93
2	503530.00	841000.02	20	503605.00	840960.93
3	503607.91	841061.81	21	503605.00	841000.01
4	503726.36	841211.96	22	503725.00	841160.01
5	503787.53	841268.27	23	503788.00	841225.01
6	503962.72	841313.69	24	503960.00	841273.01
7	504056.38	841315.14	25	504037.00	841278.01
8	504113.07	841289.58	26	504112.00	841237.01
9	504171.87	841270.28	30	504788.98	840762.91
10	504239.97	841324.21	32	504693.42	840918.48
11	504358.90	841292.58	197	504142.59	840841.44
12	504838.48	840812.41	198	504247.00	840847.93
13	504652.00	840625.93	199	504142.99	840847.93
14	504247.00	840625.93	200	503977.00	840851.63
15	504247.00	840575.93	201	504562.87	840847.93
16	503977.00	840575.93	27	504264.20	841252.71
17	503977.00	840895.93	28	504467.66	841054.24
18	503792.00	840895.93	29	504497.66	841054.24
			36	504247.00	841250.93

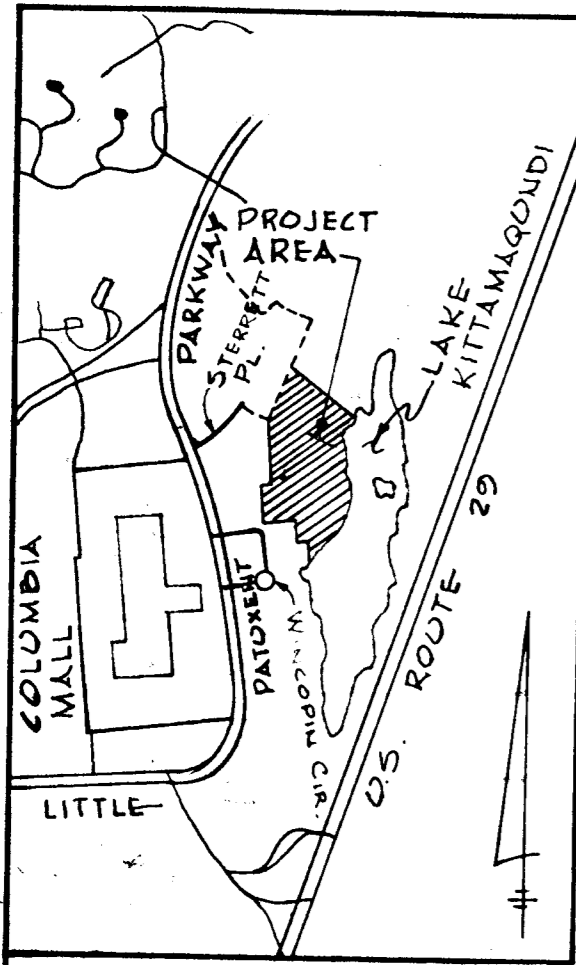

VICINITY MAP  
Scale: 1"=3000'

THE HOWARD RESEARCH AND DEVELOPMENT CORP.  
Folio 196  
Liber 463

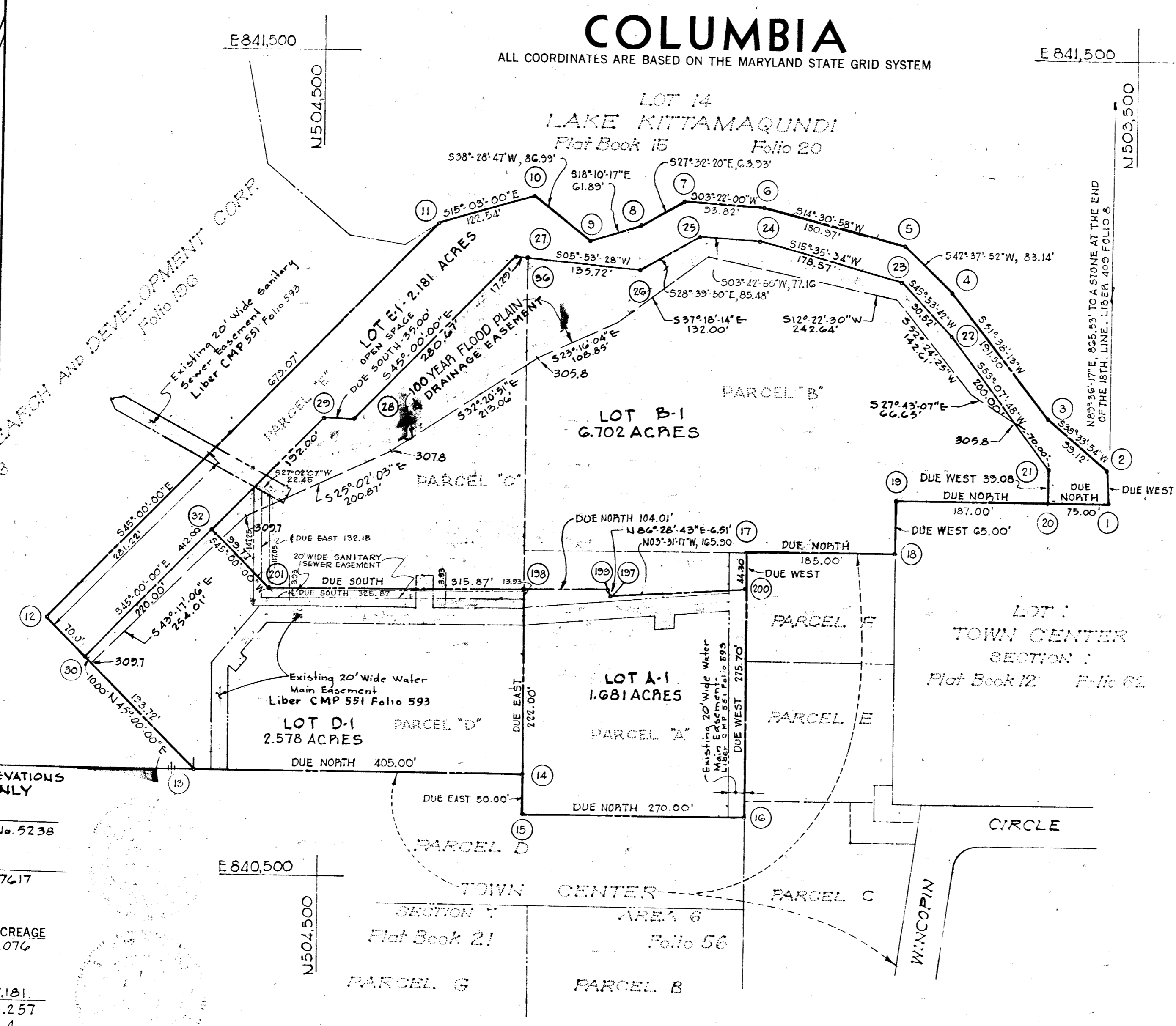

CERTIFICATION OF FLOOD ELEVATIONS & FLOOD PLAIN EASEMENT ONLY  
Richard P. Browne  
RICHARD P. BROWNE - L.S. No. 5238

F. Denis Light  
F. DENIS LIGHT MD. PE. No 7617

TOTALS	ACREAGE
All Parcels	= 11.076
R. O. W.	
Open Space	= 2.181
Total	= 13.257
Parcels this plat (incl. open space)	= 4

APPROVED: FOR PUBLIC WATER AND PUBLIC SEWERAGE SYSTEMS, HOWARD COUNTY HEALTH DEPARTMENT.  
APPROVED: HOWARD COUNTY OFFICE OF PLANNING AND ZONING.  
APPROVED: FOR PUBLIC WATER AND PUBLIC SEWERAGE, STORM DRAINAGE SYSTEMS AND PUBLIC ROADS, HOWARD COUNTY DEPARTMENT OF PUBLIC WORKS.

SURVEYOR'S, ENGINEER'S and OWNER'S CERTIFICATES

The undersigned, owner of the property shown on this Plat, grants unto, (1) Howard County, Maryland, its successors and assigns, the right to lay, construct and maintain water and sewer mains and laterals therefor in and under all road and street rights-of-way as shown hereon; (2) further it adopts this plan of subdivision and reserves the fee simple title to period of five years commencing with the date of recording of this plat among the Land Records of Howard County, Maryland to acquire (within a hereon, together with such adjacent land, if any, as may be shown on this plat as areas designated for the installation of street lighting facilities.

The undersigned certify that the subdivision plan shown hereon is correct as complying with the requirements of Final Development Plan Phase 62-A recorded in Plat Book 19 Folios 37 to 32, each inclusive, with all Open Space shown thereon to be used for drainage easements, if necessary, and the requirements of Article 21 Section 3-108 of the annotated code of Maryland concerning the making of this Plat and setting of markers have been complied with. The land shown hereon is a part of the land which by deed dated December 13, 1966 and recorded among the Land Records of Howard County, Maryland in Liber 463 Folio 196, was granted and conveyed by C. Aileen Ames to The Howard Research and Development Corporation.

PROFESSIONAL LAND SURVEYOR (By) James M. Macris  
MACRIS - FOWLER ASSOC.  
27 W. JEFFERSON ST., ROCKVILLE, MD.

PROFESSIONAL ENGINEER (By) John A. Macris  
MACRIS - FOWLER ASSOC.  
817 SILVER SPRING AVE., SILVER SPRING, MD.

OWNER (By) Richard P. Browne  
THE HOWARD RESEARCH & DEVELOPMENT CORP. Auth. Agent  
COLUMBIA, MARYLAND

ADDITIONAL OWNERS CERTIFICATE  
THE LAND SHOWN HEREON IS ALSO A PART OF THE LAND WHICH BY DEEDS DATED MARCH 15, 1971 AND SEPTEMBER 14, 1972 AND RECORDED AMONG THE LAND RECORDS OF HOWARD COUNTY, MARYLAND IN LIBER 552 FOLIO 686 AND LIBER 614 FOLIO 602, RESPECTIVELY, WERE GRANTED AND CONVEYED BY THE HOWARD RESEARCH & DEVELOPMENT CORPORATION TO COLUMBIA INN, INC.  
OWNER  
(By) [Signature]  
AUTH. AGENT  
COLUMBIA INN, INC.  
COLUMBIA, MD. 21044

RECEIVED  
NOV 8 1973  
BUREAU OF ENGINEERING

THIS PLAT RE-RECORDED TO RESUBDIVIDE PARCELS A, B, C, D & E.

RECORDED IN PLAT BOOK 26 FOLIO 23  
on \_\_\_\_\_, 19 \_\_\_\_\_ among The  
Land Records of Howard County, Maryland:

COLUMBIA  
TOWN CENTER  
LOT A-1 A RESUBDIVISION OF PARCEL 'A'  
LOT D-1 A RESUBDIVISION OF PARCEL 'D'  
LOT E-1 A RESUBDIVISION OF PARCEL 'E'  
LOT B-1 A RESUBDIVISION OF PARCELS 'B' & 'C'  
SECTION 7  
AREA 1  
Sheet 1 of 1  
5th Election District of Howard County, Md.  
Scale: 1" = 100' Date: Oct. 17, 1973

Inspection