Area of Section Four Parcel "A" = 19.5400 Acres

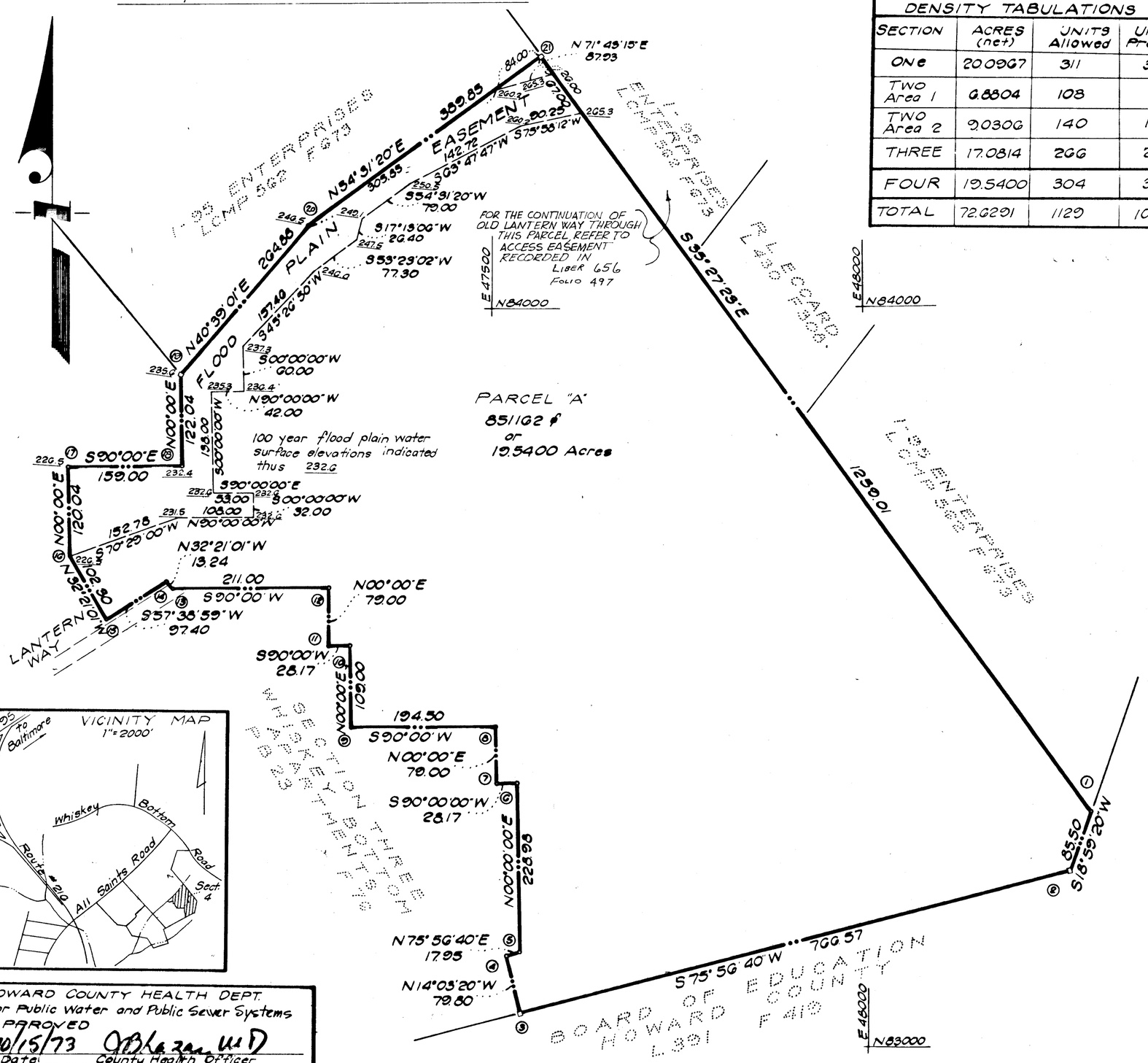

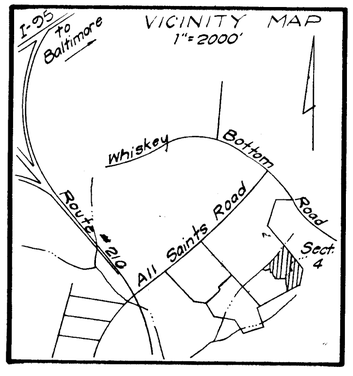

DENSITY TABULATIONS			
SECTION	ACRES (net)	UNITS Allowed	UNITS Provided
ONE	20.0967	311	304
TWO Area 1	6.8804	108	96
TWO Area 2	9.0306	140	126
THREE	17.0814	266	256
FOUR	19.5400	304	304
TOTAL	72.6291	1129	1086

SURVEYOR'S CERTIFICATE

I hereby certify that the plan shown hereon is correct; that it is a subdivision of all of the lands conveyed by I-95 Enterprises, a Limited Partnership to Whiskey Bottom Section Four, a Limited Partnership, by deed dated June 26, 1973 and recorded among the Land Records of Howard County, Maryland in Liber 643 at Folio 618; that iron pipes shown thus: ∘, and concrete monuments shown thus: ▫ are in place where indicated. I further certify that the requirements of Section 3-108 Article 21 of the Annotated Code of Maryland (as amended) as far as they relate to the making of this plat, have been complied with.

April 26, 1972
Date

Casimir M. Bazis
Casimir M. Bazis
Registered Land Surveyor
Maryland № 5089

OWNER'S DEDICATION

We, Whiskey Bottom Section Four, a Limited Partnership, by Wallace F. Holladay, General Partner, our heirs and/or assigns, owners of the property shown and described hereon, hereby adopt this plan of subdivision and establish for public use the easements shown hereon for the purposes indicated.

July 11, 1973
Date

Whiskey Bottom Section Four

Donald W. West
Witness

Wallace F. Holladay
Wallace F. Holladay

We hereby assent to this plan of subdivision

Witness — Lawton E. Inabinet, trustee

Witness — Martin R. West, Jr., trustee

Witness — Herbert A. Haller, trustee

Witness — Louis H. Diamond, trustee

Witness — Mitchell Cutler, trustee

The lots or parcels shown on this plat are subject to the Supplemental Sewer In-Aid-of Construction Charge created by Section 20.311A of the Howard County Code and to Executive Order No. 72-9.

RECORDED ____ PLAT BOOK 26 FOLIO 19
ON Oct 16, 1973 AMONG THE LAND RECORDS OF
HOWARD COUNTY, MD.

HOWARD COUNTY HEALTH DEPT.
For Public Water and Public Sewer Systems
APPROVED
10/15/73 — County Health Officer
Date

HOWARD COUNTY OFFICE OF PLANNING & ZONING
APPROVED
10-16-73 — Director
Date

HOWARD COUNTY DEPT. of PUBLIC WORKS-Public water & Public sewer, storm drainage systems & public roads
APPROVED
10/16/73 — Director
Date

COORDINATES

№	NORTH	EAST	№	NORTH	EAST	№	NORTH	EAST
1	83314.22	48303.31	8	83436.95	47501.73	15	83584.01	46978.70
2	83233.37	48275.49	9	83436.95	47307.23	16	83670.44	46923.96
3	83047.20	47531.87	10	83545.95	47307.23	17	83790.48	46923.96
4	83124.61	47512.49	11	83545.95	47279.06	18	83790.48	47082.96
5	83128.97	47529.90	12	83624.95	47279.06	19	83912.52	47082.96
6	83357.95	47529.90	13	83624.95	47008.06	20	84113.48	47255.51
7	83357.95	47501.73	14	83636.13	47060.98	21	84338.73	47572.98

SECTION FOUR

WHISKEY BOTTOM APARTMENTS

SIXTH ELECTION DISTRICT
HOWARD COUNTY, MARYLAND

Scale: 1" = 100'
April, 1973

BAZIS, CARLIN and ASSOCIATES, INC.
Land Surveyors & Planners
9332 Annapolis Road
Lanham, Maryland, 20801
(301) 577-9290

#75