

N 84.250
E 47.750

N 84.250
E 48.000

N 84.500
E 47.750

N 85.0120 E

R. L. ECCARD
L 430 F 308

I-95 ENTERPRISES
LCMP 562 FG73

DAVID KING
L 614 F 397

Parcel hereby dedicated for
road purposes, 5303 ft or (0.1217 ac.)
N 34° 34' 40" W 314.39

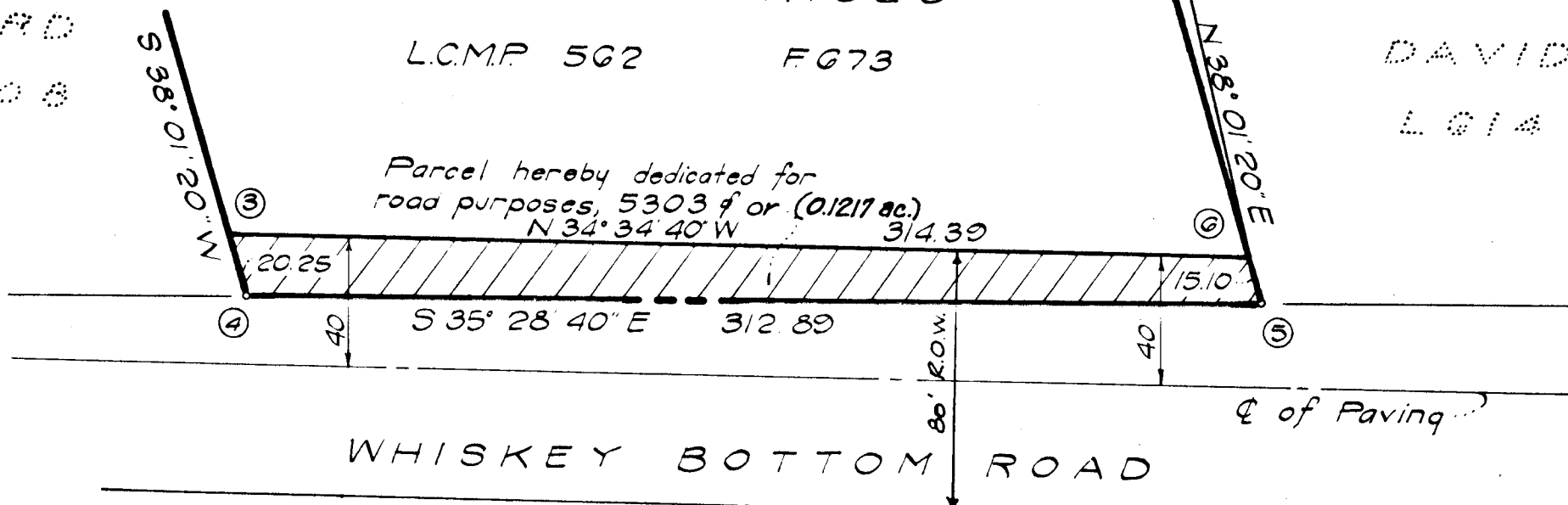

WHISKEY BOTTOM ROAD

COORDINATES		
No	North	East
3	84387.20	48028.05
4	84403.15	48040.52
5	84657.95	47858.93
C	84646.05	47840.63

APPROVALS

Howard County Health Department
For Public Water and Public Sewer Systems.

10/15/73 *[Signature]*
Date County Health Officer

Howard County Office of Planning & Zoning

10-16-73 *[Signature]*
Date Director

Howard County Department of Public Works
(Public water & public sewer, storm drainage
systems & public roads)

10/12/73 *[Signature]*
Date Director

SURVEYORS CERTIFICATE

I hereby certify that the plan shown hereon is correct, that it is a subdivision of part of the lands conveyed by Whiskey Bottom, a Limited Partnership to I-95 Enterprises, a Limited Partnership, by deed dated June 21, 1971 and recorded among the Land Records of Howard County, Maryland in Liber 562 at Folio 673, that iron pipes shown thus \odot are in place where indicated.

I further certify that the requirements of Section 3-103 Article 21 of the Annotated Code of Maryland (as amended) as far as they relate to the making of this plat, have been complied with.

Date 7/25/73

[Signature]
Casimir M. Bazis
Registered Land Surveyor
Maryland No 5089

OWNERS DEDICATION

We I-95 Enterprises, a Limited Partnership, by Donald M. Wolf, General Partner, our heirs and/or assigns, owners of the property shown and described hereon, hereby adopt this plan of subdivision and dedicate for public use the road shown hereon for the purposes indicated.

Date 7/30/73

I-95 Enterprises, a Limited Partnership

[Signature]
Karen L. Keeney
Witness

[Signature]
Donald M. Wolf
Donald W. Wolf

We hereby assent to this plan of subdivision:

- | | |
|-------------------------------|---|
| <i>[Signature]</i>
Witness | <i>[Signature]</i>
Lawton E. Inabinet, trustee |
| <i>[Signature]</i>
Witness | <i>[Signature]</i>
Martin R. West Jr., trustee |
| <i>[Signature]</i>
Witness | <i>[Signature]</i>
Herbert A. Haller, trustee |
| <i>[Signature]</i>
Witness | <i>[Signature]</i>
Louis Diamond, trustee |
| <i>[Signature]</i>
Witness | <i>[Signature]</i>
Mitchell Cutler, trustee |

Plat No. 26 and 18
Oct. 19, 73
Howard County, MD.

Plat of Road Dedication
WHISKEY BOTTOM ROAD

SIXTH ELECTION DISTRICT
HOWARD COUNTY, MARYLAND
Scale: 1"=50 July, 1973
BAZIS, CARLIN and ASSOCIATES, INC.
Land Surveyors & Planners
9332 Annapolis Road
Lanham, Maryland, 20801
(301) 577-9290

159