

CURVE DATA						
NO.	RADIUS	LENGTH	TANGENT	DELTA	CHD BEARING	DISTANCE
2-3	755.00'	279.20'	140.60'	16°45'03"	S48°52'16"E	278.21'

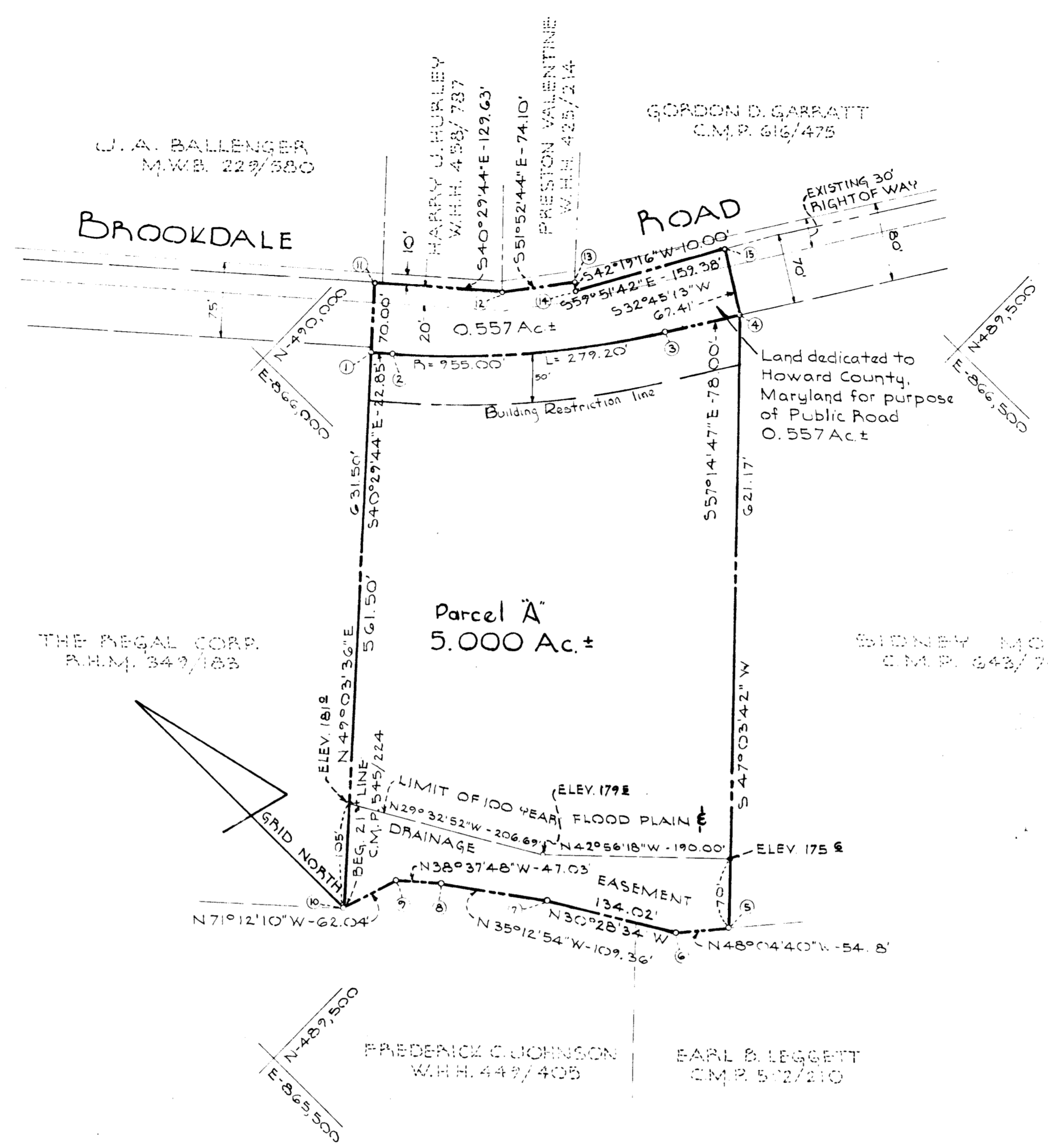

NOTE:
The Coordinates Shown Hereon
Are Based On The Maryland State
Grid System.

COORDINATES		
NO.	NORTH	EAST
1	48925.64	866081.18
2	489208.26	866096.02
3	489725.27	866305.58
4	489683.07	866371.21
5	489259.92	865916.46
6	487296.13	865876.15
7	489411.63	865808.18
8	489500.98	865745.12
9	489537.72	865715.76
10	487557.71	865657.03
11	489771.51	866134.10
12	489872.93	866218.28
13	489827.18	866276.58
14	489819.79	866269.85
15	489732.77	866407.67

NOTE: The lot shown hereon complies with
minimum ownership width and lot area
as required by the Maryland State
Department of Health Regulations.

TOTAL NO. OF LOTS: 1
AREA OF LOT: 5.000 Ac ±
LAND DEDICATED TO HOWARD COUNTY
FOR PURPOSE OF PUBLIC ROAD: 0.557 Ac ±
TOTAL AREA: 5.557 Ac ±

SEE RECORD PLAT BOOK 26 FOLIO 10
SERIAL 73 AMONG THE LAND RECORDS OF
HOWARD COUNTY, MD.

BROOKDALE INDUSTRIAL PARK
Parcel A
1ST ELECTION DISTRICT JULY 25, 1973
HOWARD COUNTY, MD.
SCALE: 1" = 100'

OWNER & DEVELOPER
Sidney Monen
9 Light Street
Baltimore, Maryland - 21202

APPROVED: For public water and public sewage systems, Howard County Health Department <i>[Signature]</i> 9/21/73 COUNTY HEALTH OFFICER DATE		OWNER'S CERTIFICATE: I, Sidney Monen, owner of the property shown and described hereon adopt this plan of Subdivision and reserve the fee simple title to the beds of the streets and/or roads shown hereon and in consideration of the approval of this plat by the Office of Planning and Zoning I for myself, my heirs and assigns, do hereby give and grant unto Howard County, Maryland the right and option to acquire for the consideration of One Dollar the fee simple title to the beds of the streets and/or roads shown hereon within the period of five years from the date of the recording of this plat among the Land Records of Howard County, Maryland. Witness our hands and seals <i>[Signature]</i> 9/19/73 SIDNEY MONEN DATE	SURVEYOR'S & ENGINEER'S CERTIFICATE: I, William G. Rasch II, hereby certify that the plan shown hereon is correct, that it is a subdivision of part of the land which by deed dated July 2, 1973, and recorded among the Land Records of Howard County, Maryland in Liber C.M.P. 643 at Folio 743 was granted and conveyed by Raymond J. Shenk, Et Al, to Sidney Monen, and that stones and/or monuments marked thus are in place as shown. I, further certify that the requirements of Section 3-10B Article 21 of the Annotated Code of Maryland (as amended) as far as they relate to the making of this plat have been complied with. <i>[Signature]</i> JULY 25, 1973 WILLIAM G. RASCH II REG. NO. 4575 DATE	PURDUM & JESCHKE ENGINEERS & LAND SURVEYORS 3697 PARK AVE. ELLICOTT CITY, MARYLAND 21043	
APPROVED: Howard County Office of Planning and Zoning <i>[Signature]</i> 9/21/73 DIRECTOR DATE					
APPROVED: For storm drainage systems and public roads, public water and public sewerage, Howard County Department of Public Works. <i>[Signature]</i> 9/19/73 DIRECTOR DATE					
APPROVED: For public water and public sewage systems, Howard County Health Department <i>[Signature]</i> 9/21/73 COUNTY HEALTH OFFICER DATE					