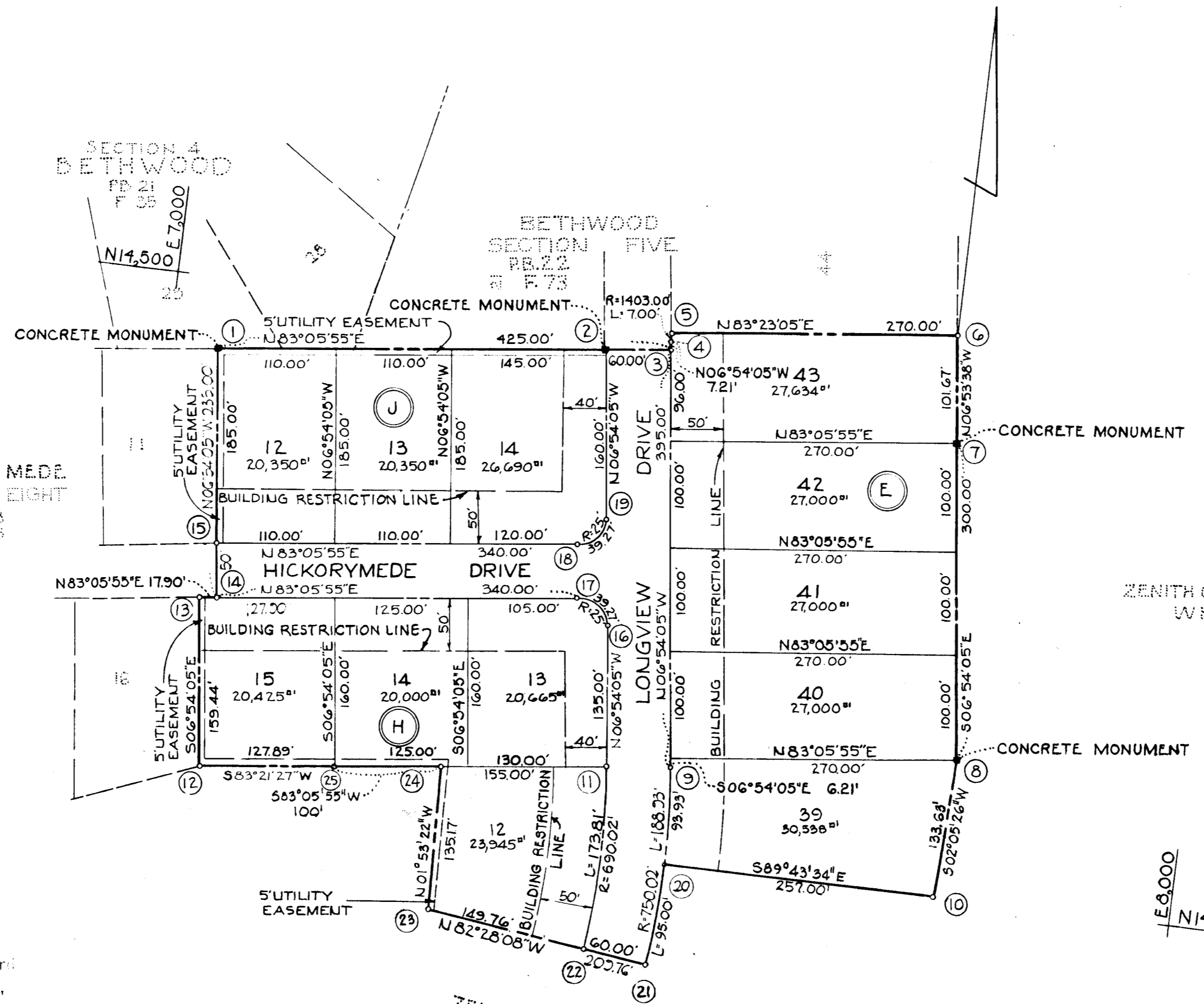

TABLE OF COORDINATES					
NO.	NORTH	EAST	NO.	NORTH	EAST
1	14,435.36	7,045.95	11	14,087.07	7,455.78
2	14,479.22	7,408.31	12	14,041.63	7,075.58
3	14,486.43	7,467.88	13	14,199.91	7,056.43
4	14,493.59	7,467.01	14	14,202.05	7,074.19
5	14,500.54	7,466.17	15	14,251.70	7,068.18
6	14,531.64	7,734.39	16	14,221.09	7,439.54
7	14,430.71	7,746.59	17	14,242.90	7,411.72
8	14,132.88	7,782.64	18	14,292.54	7,405.71
9	14,094.27	7,515.34	19	14,320.36	7,427.53
10	13,999.34	7,777.76	20	14,000.57	7,520.76
			21	13,905.85	7,514.30
			22	13,913.71	7,454.82
			23	13,933.34	7,306.35
			24	14,068.44	7,301.90
			25	14,056.42	7,202.62

TABLE OF CURVE DATA					
NO.	RADIUS	LENGTH	CHORD	ANGLE	CHORD BEARING
4-5	1403.00'	7.00'	3.50'	00° 17' 10"	N 06° 45' 30" W 7.00'
16-17	25.00'	39.27'	25.00'	90° 00' 00"	N 51° 54' 05" W 35.36'
18-19	25.00'	39.27'	25.00'	90° 00' 00"	N 38° 05' 55" E 35.36'
11-22	690.02'	173.81'	87.37'	14° 25' 57"	N 00° 18' 53" E 173.35'
9-21	750.02'	188.93'	94.97'	14° 25' 57"	N 00° 18' 53" E 188.43'
20-21	750.02'	95.00'	47.56'	07° 15' 26"	S 03° 56' 37" W 94.94'

NUMBER OF LOTS 12
 AREA WITHIN LOTS 6.609 Ac.
 AREA WITHIN ROADS 1.219 Ac.
 TOTAL AREA 7.828 Ac.

VALLEY MEDE
 SECTION EIGHT
 PB 18
 F 15



ZENITH CONTRACTORS, INC.
 W.H.H. 413/742

ZENITH CONTRACTORS, INC.
 W.H.H. 413/742

GRANT OF EASEMENT FOR WATER AND SEWER

Let The Zenith Contractors, Inc., do hereby grant unto Howard County, Maryland, its successors and assigns, the right to lay, construct and maintain water and sewer mains and service pipes in connection therewith, in and under the right of way of the roads and streets as shown hereon.

William G. Rasch II 12/29/71
 ZENITH CONTRACTORS INC. DATE

SECTION NINE
VALLEY MEDE

2ND ELECTION DISTRICT - HOWARD COUNTY, MD.
 DECEMBER 15, 1971 SCALE: 1"=100'

RECORDED PLAT BOOK 26 FOLIO 6
 Sept 19, 1973 AMONG THE LAND RECORDS OF
 HOWARD COUNTY, MD.

OWNER & DEVELOPER
 ZENITH CONTRACTORS, INC.
 3014 HICKORYMEDE DRIVE
 ELLICOTT CITY, MD. 21043

APPROVED: For public water and sewerage systems, Howard County Health Department.

 Health Officer Date

APPROVED: Howard County Office of Planning and Zoning.
Thomas L. Harris 9-18-73
 Director Date

APPROVED: For public water, public sewerage, storm drainage systems and public roads.
 Howard County Department of Public Works.
William G. Altman 9/14/73
 Director Date

OWNER'S CERTIFICATE:
 The Zenith Contractors, Inc., owners of the property shown and described hereon, do hereby adopt this plan of Subdivision and reserve the fee simple title to the beds of the streets and/or roads shown hereon and in consideration of the approval of this plat by the Office of Planning and Zoning for ourselves, our heirs or assigns, do hereby give and grant unto Howard County, Maryland, the right and option to acquire for the consideration of One dollar the fee simple title to the beds of the streets and/or roads shown hereon within the period of five years from the date of the recording of this plat among the Land Records of Howard County, Maryland.
 Witness our hands and seal this 29TH day of Dec. 1971

 PRESIDENT

SURVEYOR'S & ENGINEER'S CERTIFICATE:
 I, William G. Rasch II, hereby certify that the plan shown hereon is correct, that it is a Subdivision of part of the land which by deed dated February 4, 1964, and recorded among the Land Records of Howard County, Maryland in Liber W.H.H. 413 at Folio 742, was granted and conveyed by The Greenway Construction Company, Inc., to The Zenith Contractors, Inc., and that stones and/or monuments marked thus ■ are in place as shown.
 I further certify that the requirements of Section 6C-8, Article 17 of the Annotated Code of Maryland (as amended) as far as they relate to the making of this plat have been complied with.

 William G. Rasch II

PURDUM AND JESCHKE ENGINEERS LAND SURVEYORS
 1023 N. CALVERT ST.
 BALTIMORE, MD 21202