

NOTE: 100 Year Flood Elevations are based on an assumed datum.

The lots shown hereon comply with minimum ownership width and lot area as required by the Maryland State Department of Health Regulations.

CURVE DATA						COORDINATE SCHEDULE					
No.	Radius	Length	Tangent	Delta	Chord Bearing & Dist.	No.	North	East	No.	North	East
4-29	1506.12'	446.86'	225.08'	16°59'58"	S 57° 09' 01" W 445.22'	1	9,243.92	3,297.67	15	8,945.38	3,450.54
5-22	1556.12'	461.69'	232.56'	16°59'58"	S 57° 09' 01" W 460.00'	2	10,014.28	4,173.04	16	9,046.01	3,414.96
23-24	300.00'	62.42'	31.32'	11°55'14"	S 71° 36' 37" W 62.30'	3	9,761.80	4,394.36	17	9,124.87	3,366.00
24-25	25.00'	18.78'	9.86'	43°02'57"	S 56° 02' 46" W 18.34'	4	9,746.74	4,376.09	18	9,123.52	3,356.43
25-26	50.00'	240.72'	-	275°50'25"	---	5	9,709.20	4,409.12	19	9,150.01	3,342.70
26-27	25.00'	23.98'	13.00'	54°57'55"	S 77° 07' 16" E 23.07'	6	9,438.27	4,647.56	20	9,149.34	3,327.49
27-28	250.00'	42.53'	21.31'	09°44' 47"	N 70° 31' 23" E 42.48'	7	8,685.71	3,603.63	21	9,227.12	3,307.05
						8	8,716.62	3,564.33	22	9,459.68	4,022.68
						9	8,707.79	3,554.85	23	9,417.21	3,928.83
						10	8,737.87	3,514.82	24	9,397.55	3,869.71
						11	8,750.78	3,476.77	25	9,387.30	3,854.49
						12	8,828.16	3,443.60	26	9,453.74	3,845.68
						13	8,915.55	3,429.64	27	9,448.60	3,868.17
						14	8,940.55	3,437.09	28	9,462.76	3,908.22
						29			29	9,505.23	4,002.06

THE ORIGIN OF THE COORDINATES SHOWN HEREON IS ASSUMED.

RECEIVED
AUG 22 1973
BUREAU OF ENGINEERING
INSPECTION SECTION

RECEIVED
AUG 22 1973
BUREAU OF ENGINEERING

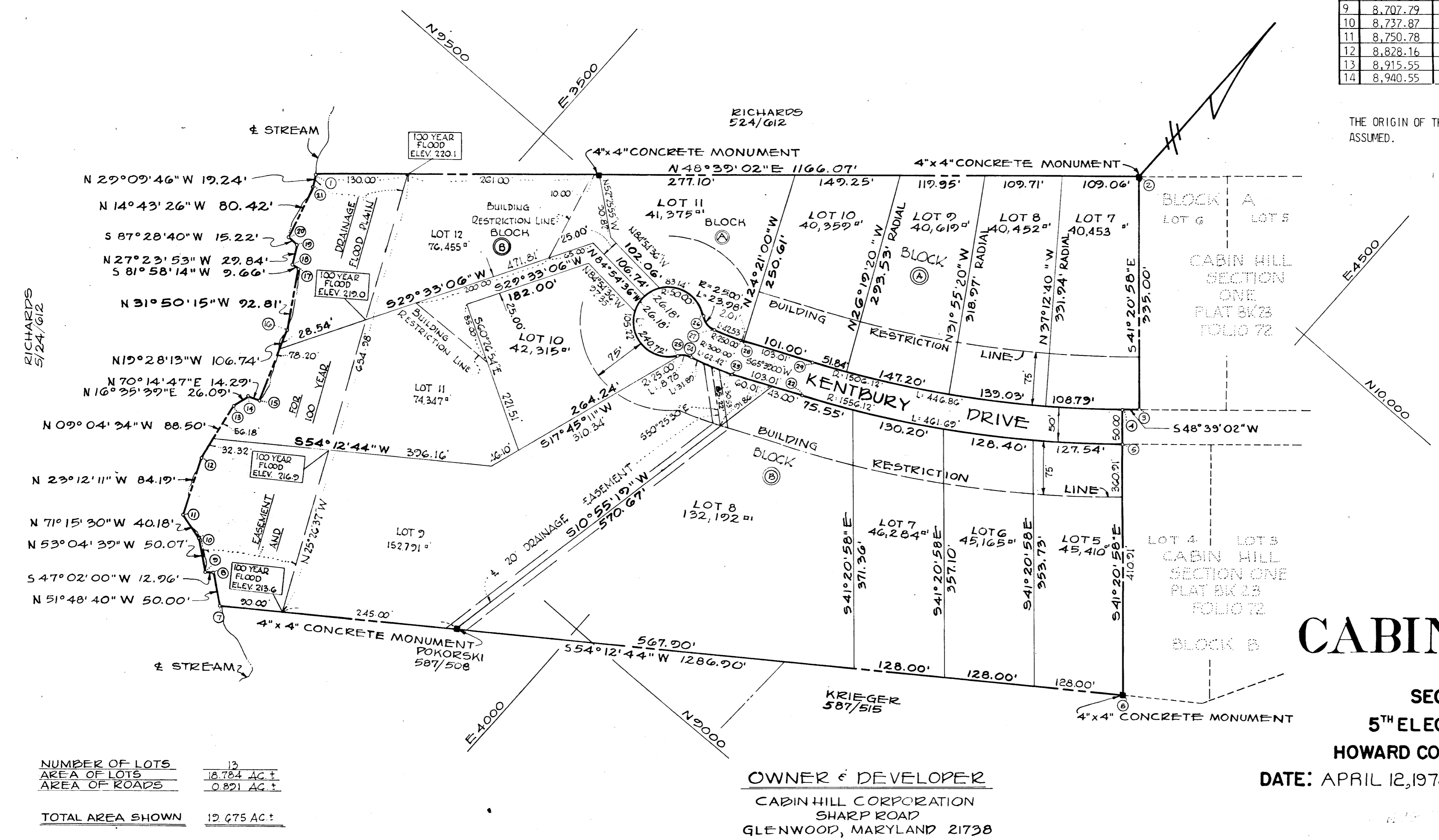

NUMBER OF LOTS	13
AREA OF LOTS	18,784 AC ±
AREA OF ROADS	0.821 AC ±
TOTAL AREA SHOWN	19,605 AC ±

OWNER & DEVELOPER
CABIN HILL CORPORATION
SHARP ROAD
GLENWOOD, MARYLAND 21738

CABIN HILL
SECTION TWO
5TH ELECTION DISTRICT
HOWARD COUNTY, MARYLAND
DATE: APRIL 12, 1973
SCALE: 1" = 100'
PLAT BOOK 25 FOLIO 90

APPROVED: For private water and private sewerage systems, Howard County Health Department.

County Health Officer _____ Date _____

APPROVED: Howard County Office of Planning and Zoning

Director _____ Date _____

APPROVED: For private water, private sewerage, storm drainage systems and public roads, Howard County Department of Public Works.

Director _____ Date _____

OWNER'S CERTIFICATE:

We, The Cabin Hill Corporation, owners of the property shown and described hereon, adopt this plan of Subdivision and reserve the fee simple title to the beds of the streets and/or roads shown hereon and in consideration of the approval of this plat by the Office of Planning and Zoning we for ourselves, our heirs or assigns, do hereby give and grant unto Howard County, Maryland, the right and option to acquire for the consideration of One Dollar the fee simple title to the beds of the streets and/or roads shown hereon, within the period of five years from the date of the recording of this plat among the Land Records of Howard County, Maryland.

Witness our hands and seal, this 12th day of April, 1973.

VICE PRESIDENT
CABIN HILL CORP. _____ Date _____

SURVEYOR'S & ENGINEER'S CERTIFICATE:

I, William G. Rasch II, certify that the plan shown hereon is correct, that it is a Subdivision of part of the land which by deed dated October 22, 1971 and recorded among the Land Records of Howard County, Maryland in Liber C.M.P. 574 at Folio 705, was granted and conveyed by William E. Richards and wife, to Cabin Hill Corporation, and that stones and/or monuments marked thus ■ are in place as shown.

I further certify that the requirements of Section 60-B, Article 17 of the Annotated Code of Maryland (as amended) as far as they relate to the making of this plat have been complied with.

Date 12/1973
William G. Rasch II Reg. No. 4575

PURDUM
AND
JESCHKE
ENGINEERS AND
LAND SURVEYORS
1023 N. CALVERT ST.
BALTIMORE, MARY
21202