

COORDINATES

No	NORTH	EAST	No	NORTH	EAST
1	11,000.67	12,068.74	4	10,910.34	11,823.10
2	10,890.83	12,077.48	5	10,970.18	11,854.99
3	10,913.84	12,052.02	6	10,973.69	12,044.37

CURVE DATA

No.-No.	RADIUS	LENGTH	TANGENT	Δ	CHORD BEARING & DISTANCE
1-6	25.00	40.71	26.48	93°-17'-30"	S 42°-05'-35" W - 36.36
2-3	25.00	37.83	23.60	86°-42'-30"	N 47°-54'-25" W - 34.33

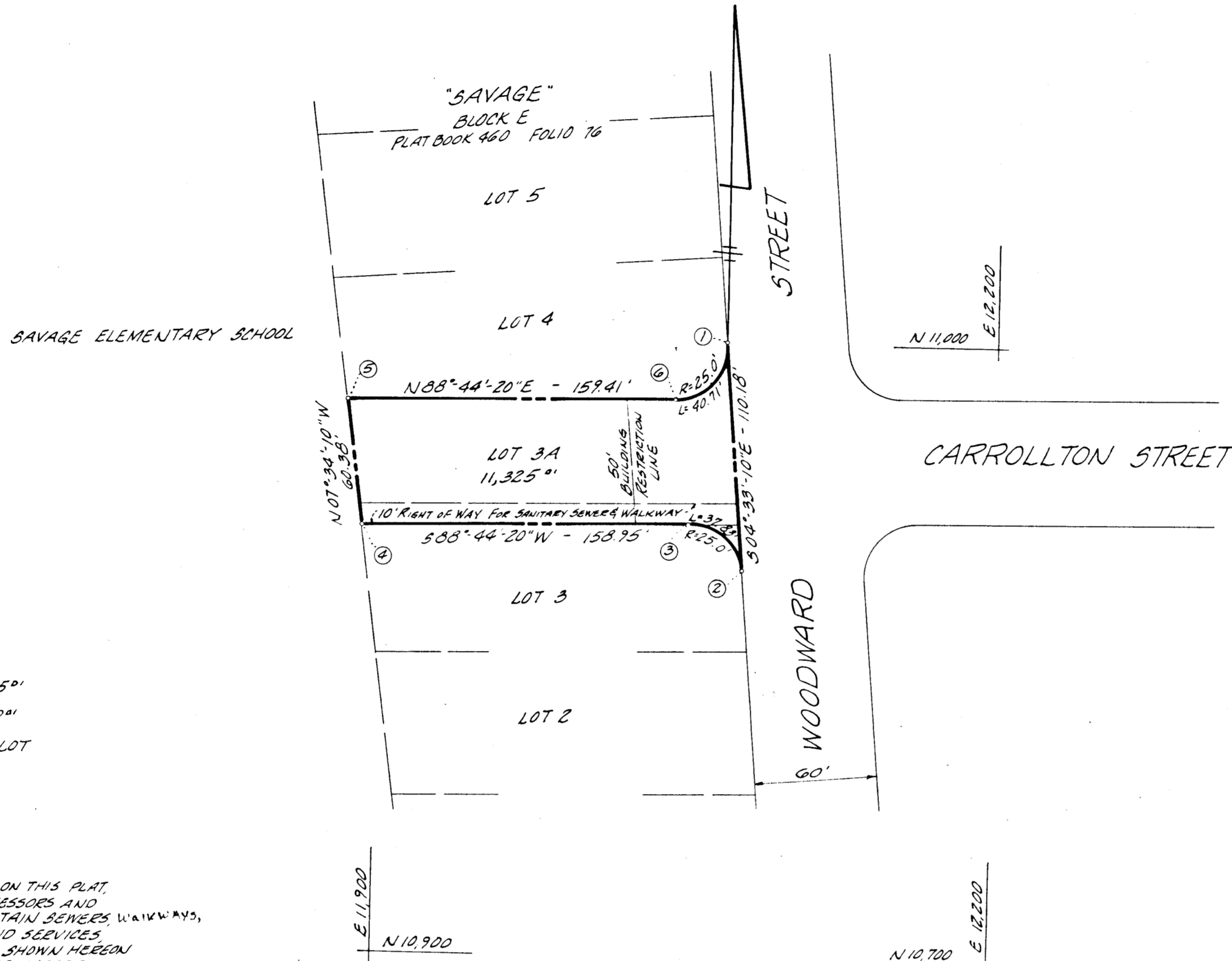

BUREAU OF ENGINEERING

MAY 31 1973

RECEIVED

NOTES

- COORDINATES SHOWN HEREON ARE REFERRED TO THE PLAT OF "SAVAGE" R.H.M. 6/14
- TOTAL NUMBER OF LOTS 1
- TOTAL LOT AREA 11,325.0'
- AREA OF 10' RIGHT OF WAY FOR SANITARY SEWER 1,830.0'
- REASON FOR RESUBDIVISION: CLOSING OF STREET FOR CREATING NEW LOT

THE UNDERSIGNED, OWNER OF THE PROPERTY SHOWN ON THIS PLAT, GRANT UNTO HOWARD COUNTY, MARYLAND, ITS SUCCESSORS AND ASSIGNS, THE RIGHT TO LAY, CONSTRUCT AND MAINTAIN SEWERS, WALKWAYS, WATER PIPE AND OTHER MUNICIPAL UTILITIES AND SERVICES IN AND THROUGH THE SPECIFIC EASEMENT AREA SHOWN HEREON TO THE END THAT THE SPECIFIC LOTS SHALL BE THEREBY BURDENED WITH THE RIGHT-OF-WAY SHOWN HEREON, AND IT IS AGREED THAT NO BUILDINGS OR SIMILAR STRUCTURES OF ANY KIND SHALL BE ERECTED IN, OR OVER THE SAID RIGHT OF WAY BY THE GRANTOR, ITS SUCCESSORS AND ASSIGNS, OR HOWARD COUNTY, MARYLAND.

RECORDED IN PLAT BOOK 21 FOLIO 98
ON May 21, 1973 AMONG THE LAND RECORDS OF
HOWARD COUNTY, MD.

SAVAGE
BLOCK E
A RESUBDIVISION OF LOT 3A
SIXTH ELECTION DISTRICT HOWARD COUNTY
MARYLAND

SCALE 1"= 50' JANUARY 29, 1973

OWNER & DEVELOPER
BOUROUGH STORCH
8930 BALTIMORE STREET
SAVAGE, MARYLAND 20863

APPROVED: For public water and public sewerage systems, Howard County Health Department
[Signature] 5-16-73
County Health Officer Date

APPROVED: Howard County Office of Planning and Zoning
[Signature] 5-16-73
Director Date

APPROVED: For public water, public sewerage, storm drainage systems and public roads
Howard County Department of Public Works
[Signature] 5/16/73
Director Date

OWNER'S CERTIFICATE
I, BOUROUGH STORCH OWNER OF THE PROPERTY SHOWN AND DESCRIBED HEREON, ADOPT THIS PLAN OF SUBDIVISION AND RESERVE THE FEE SIMPLE TITLE TO THE BEDS OF THE STREETS AND/OR ROADS SHOWN HEREON AND IN CONSIDERATION OF THE APPROVAL OF THIS PLAT BY THE OFFICE OF PLANNING AND ZONING I FOR MYSELF OR MY HEIRS OR ASSIGNS DO HEREBY GIVE AND GRANT UNTO HOWARD COUNTY, MARYLAND, THE RIGHT AND OPTION TO ACQUIRE FOR THE CONSIDERATION OF ONE DOLLAR THE FEE SIMPLE TITLE TO THE BEDS OF THE STREETS AND/OR ROADS SHOWN HEREON WITHIN THE PERIOD OF FIVE YEARS FROM THE DATE OF THE RECORDING OF THIS PLAT AMONG THE LAND RECORDS OF HOWARD COUNTY, MARYLAND.
[Signature] 2/29/73

SURVEYOR'S AND ENGINEER'S CERTIFICATE
I, ALEXANDER P. RATYCH, HEREBY CERTIFY THAT THE PLAN SHOWN HEREON IS CORRECT, THAT IT IS A SUBDIVISION OF PART OF THE LAND WHICH BY DEED DATED APRIL 17, 1950 AND RECORDED AMONG THE LAND RECORDS OF HOWARD COUNTY, MARYLAND IN LIBER 214 FOLIO 253 WAS GRANTED AND CONVEYED BY WILLIAM A. JONES TO BOUROUGH STORCH AND THAT STAKES AND/OR MONUMENTS MARKED THIS ARE IN PLACE AS SHOWN.
I FURTHER CERTIFY THAT THE REQUIREMENTS OF SECTION 60-3 ARTICLE 17 OF THE ANNOTATED CODE OF MARYLAND, (AS AMENDED) AS FAR AS THEY RELATE TO THE MAKING OF THIS PLAT HAS BEEN COMPLIED WITH.
5/30/1973
[Signature]

APR ASSOCIATES
LAND SURVEYORS

3320 ROSALIE AVE. 204 205
BALTO. MD. ELKTON MD.
21234 21921
tel. 444-4323 398-7766

FSP 135

HIGHWAYS 7-73-51