

NOTE: THE UNDERSIGNED, OWNER OF THE PROPERTY SHOWN ON THIS PLAT, GRANTS UNTO HOWARD COUNTY, MARYLAND, ITS SUCCESSORS AND ASSIGNS, THE RIGHT TO LAY, CONSTRUCT AND MAINTAIN SEWERS, GRAINS, WATER PIPES AND OTHER MUNICIPAL UTILITIES AND SERVICES, IN AND THROUGH THE SPECIFIC EASEMENT AREA SHOWN HEREON, TO THE END THAT THE SPECIFIC LOTS SHALL BE THEREBY BURDENED WITH THE RIGHT OF WAY SHOWN HEREON, AND IT IS AGREED THAT NO BUILDINGS OR SIMILAR STRUCTURES OF ANY KIND SHALL BE ERECTED IN, ON OR OVER THE SAID RIGHT OF WAY BY THE GRANTOR, HIS SUCCESSORS AND ASSIGNS, OR HOWARD COUNTY, MARYLAND."

Henry Gichner

4-24-73

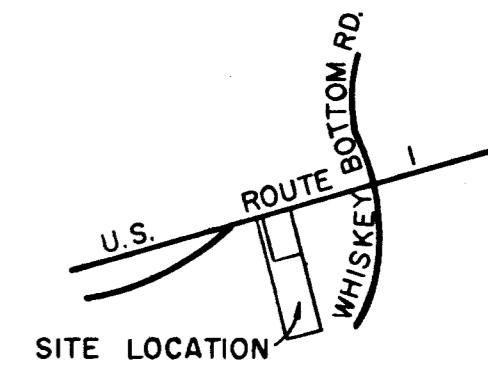

VICINITY MAP
NO SCALE

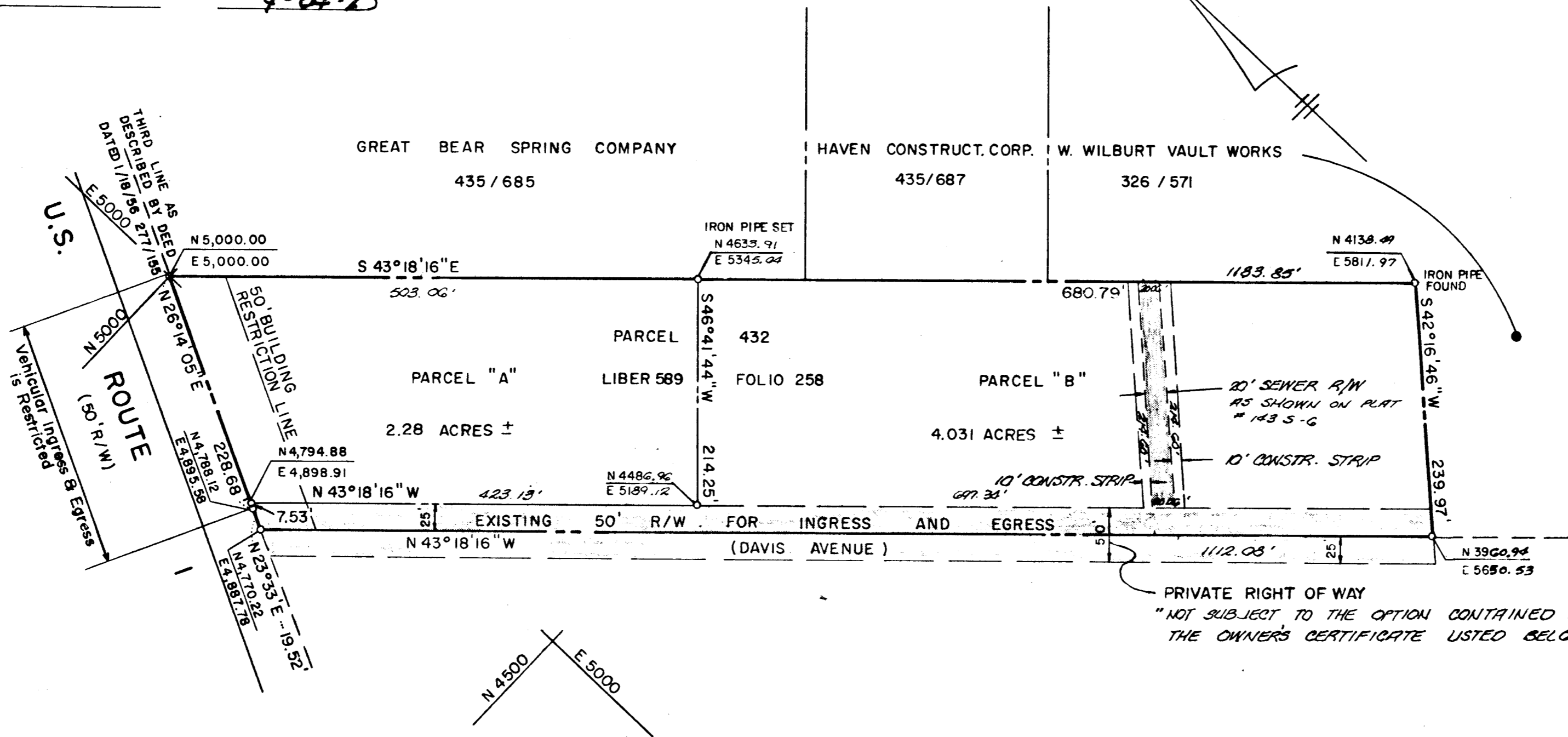

GENERAL NOTES

- 1) TOTAL NUMBER OF PARCELS - 2
- 2) TOTAL AREA OF PARCELS - 6.316 AC.

NOTE: COORDINATE VALUES SHOWN HEREON ARE ASSUMED.

NOTE: THE PURPOSE OF THIS PLAT IS TO DIVIDE PARCEL 432 INTO TWO PARCELS.

APRIL 25, 1973
HOWARD COUNTY, MD.

MARENKA INDUSTRIAL PROPERTY
PARCELS A & B

SIXTH ELECTION DISTRICT HOWARD COUNTY, MD.
DATE: MARCH 3, 1973 SCALE: 1" = 100'

OWNER: GICHNER ASSOCIATES
5160 LINNEAN TERRACE N.W.
WASHINGTON, DC 20008

7315

APPROVED For Public Water & Public Sewerage Systems, Howard County Health Department

OP Lazarus, M.Y. 4-24-73
County Health Officer Date

APPROVED Howard County Office of Planning and Zoning

James L. Harris 4-25-73
Director Date

APPROVED Public Water & Public Sewerage Storm Drainage Systems & Public Roads Howard County Department of Public Works

William A. Altma 4/24/73
Director Date

OWNER'S CERTIFICATE

We, Gichner Associates, owners of the property shown and described hereon adopt this plan of Subdivision and reserve the fee simple title to the beds of the streets and/or roads shown hereon and in consideration of the approval of this Plat by the Office of Planning and Zoning we for ourselves, our heirs or assigns, do hereby give and grant unto Howard County, Md the right and option to acquire for the consideration of One Dollar the fee simple title to the beds of the streets and/or roads shown hereon within the period of five years from the date of the recording of this Plat among the Land Records of Howard County, Md.

Witness our hands and seals this 5th day of March, 1973

Henry Gichner *John Harris*
Witness

SURVEYOR'S AND ENGINEER'S CERTIFICATE

I, P.A. Pezzella, hereby certify that the plan shown hereon is correct, that it is a Subdivision of a part of the land which by deed dated Jan. 13, 1966 and recorded among the Land Records of Howard County, Maryland in Liber 589 Folio 258 was granted and conveyed by MARENKA STAINLESS STEEL CORP. TO GICHNER ASSOCIATES and that stones and/or monuments marked thus \square are in place as shown.

I further certify that the requirements of Section 60-B, Article 17, of the Annotated Code of Maryland (as amended) as far as they relate to the making of this plat have been complied with.

Philip S. Pezzella 3/5/73
Boender Associates Inc Date

ENGINEERING PLANNING SURVEYING BY BOENDER ASSOCIATES INC HOWARD COUNTY, MARYLAND 465-7777

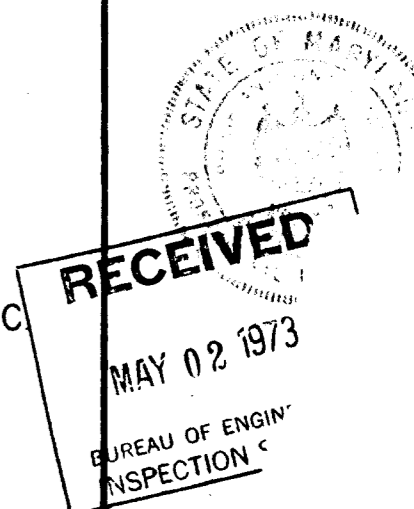

Inspection F-7