

CURVE DATA

| No. | RADIUS | Δ | ARC | TAN. | CHORD | L.C.B. |
|-----|----------|---------------|---------|---------|---------|-----------------|
| A | 3340.00' | 05° 39' 36.7" | 329.96' | 165.11' | 329.82' | N48° 07' 54.8"E |
| B | 3340.00' | 01° 21' 02.6" | 78.74' | 39.37' | 78.74' | N44° 37' 35"E |
| C | 30.00' | 90° 00' 00" | 17.12' | 30.00' | 42.43' | N88° 57' 04"E |

COLUMBIA

ALL COORDINATES ARE BASED ON THE MARYLAND STATE GRID SYSTEM

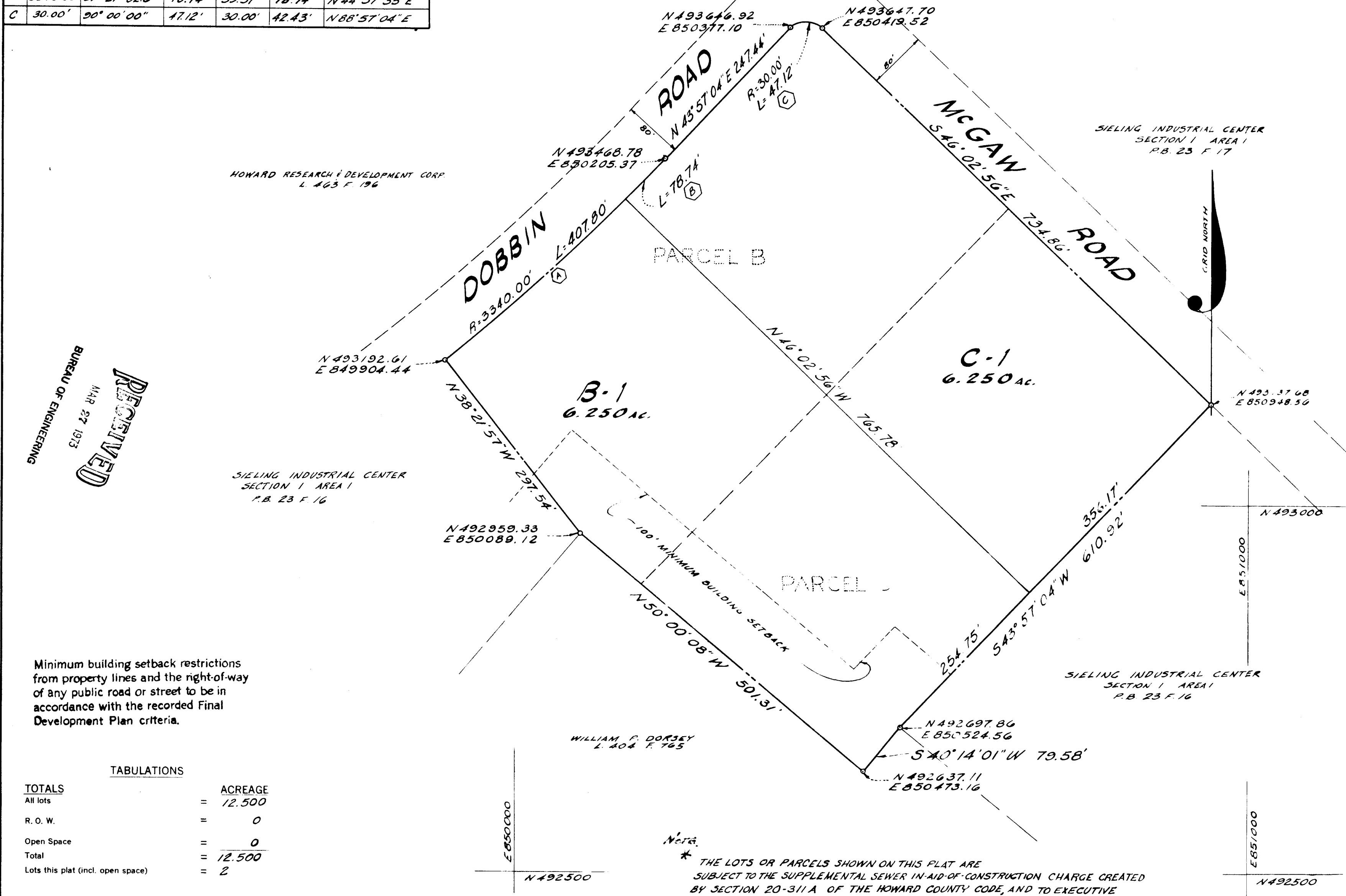

RECEIVED
 MAR 27 1973
 BUREAU OF ENGINEERING

Minimum building setback restrictions from property lines and the right-of-way of any public road or street to be in accordance with the recorded Final Development Plan criteria.

TABULATIONS

| TOTALS | ACREAGE |
|-----------------------------------|----------|
| All lots | = 12.500 |
| R. O. W. | = 0 |
| Open Space | = 0 |
| Total | = 12.500 |
| Lots this plat (incl. open space) | = 2 |

RECEIVED
 MAR 30 1973
 BUREAU OF ENGINEERING
 INSPECTION SECTION

THE PURPOSE OF THIS RESUBDIVISION IS TO REDEFINE THE LOT LINES BETWEEN PARCELS B & C.

Note:
 * THE LOTS OR PARCELS SHOWN ON THIS PLAT ARE SUBJECT TO THE SUPPLEMENTAL SEWER IN-AID-OF-CONSTRUCTION CHARGE CREATED BY SECTION 20-311 A OF THE HOWARD COUNTY CODE, AND TO EXECUTIVE ORDER NO. 72-2.

APPROVED: FOR PUBLIC WATER AND PUBLIC SEWERAGE SYSTEMS, HOWARD COUNTY HEALTH DEPARTMENT.

J. Blazer, MD 3-14-73
 COUNTY HEALTH OFFICER DATE

APPROVED: HOWARD COUNTY OFFICE OF PLANNING AND ZONING.

Thomas J. Harris 3-15-73
 DIRECTOR DATE

APPROVED: FOR PUBLIC WATER AND PUBLIC SEWERAGE, STORM DRAINAGE SYSTEMS AND PUBLIC ROADS. HOWARD COUNTY DEPARTMENT OF PUBLIC WORKS.

William J. Harris 3/15/73
 DIRECTOR DATE

SURVEYOR'S, ENGINEER'S and OWNER'S CERTIFICATES

The undersigned, owner of the property shown on this Plat, grants unto, (1) Howard County, Maryland, its successors and assigns, the right to lay, construct and maintain water and sewer mains and laterals therefor in and under all road and street rights-of-way as shown hereon; (2) further it adopts this plan of subdivision and reserves the fee simple title to the beds of the streets and/or roads hereon, except however, for one dollar consideration, it herewith grants the right and option to Howard County, Maryland to acquire (within a period of five years commencing with the date of recording of this plat among the Land Records of Howard County) the fee simple title to the beds of the streets and/or roads shown hereon, together with such adjacent land, if any, as may be shown on this plat as areas designated for the installation of street lighting facilities.

The undersigned certify that the subdivision plan shown hereon is correct as complying with the requirements of Final Development Plan Phase 117 recorded in Plat Book 20 Folios 98 to 103, each inclusive, with all Open Space shown thereon to be used for drainage easements, if necessary, and the requirements of Article 17, Section 60 of the annotated code of Maryland concerning the making of this Plat and setting of markers have been complied with. The land shown hereon is a part of the land which by deed, dated May 31, 1972 and recorded among the Land Records of Howard County, Maryland in Liber 603 folio 226 was granted and conveyed by the Howard Research and Development Corporation to L.G. Associates.

PROFESSIONAL LAND SURVEYOR (By) *Ralph Snyder* 3685
 RALPH SNYDER Reg. No.
 THE ROUSE CO.
 STERRETT BUILDING
 COLUMBIA, MARYLAND 21044

PROFESSIONAL ENGINEER (By) *Cay G. Weinel, Jr.* 7,8182
 CAY G. WEINEL, JR. Reg. No.
 THE ROUSE CO.
 STERRETT BUILDING
 COLUMBIA, MARYLAND 21044

OWNER (By) *Herold J. Lebowitz*
 L.G. ASSOCIATES Auth. Agent

RECORDED IN PLAT BOOK 24 FOLIO 66
 on 3/16 1973 among The
 Land Records of Howard County, Maryland.

COLUMBIA
SIELING INDUSTRIAL CENTER
 SECTION 1 AREA 1
 PARCELS B-1 C-1
 RESUBDIVISION OF PARCELS B & C
 SECTION 1

AREA 1
 Sheet 1 of 1
6 Election District of Howard County, Md.
 Scale: 1" = 100' Date: JAN 1973