

COORDINATES		
NO.	NORTH	EAST
1	10,724.60	12,939.89
2	10,874.36	13,042.41
3	10,971.62	13,151.29
4	11,151.30	13,650.29
5	11,209.26	13,677.28
6	11,252.68	13,772.48
7	10,951.66	13,380.74
8	10,980.87	13,961.97
9	10,924.41	13,982.28
10	10,659.09	14,077.70
11	10,478.67	13,481.58
12	10,419.61	13,317.38
13	10,419.70	13,114.40
14	10,590.22	13,053.06
15	10,646.68	13,032.76
16	10,626.02	12,975.34

NOTE: Coordinates shown hereon are based on an assumed datum.

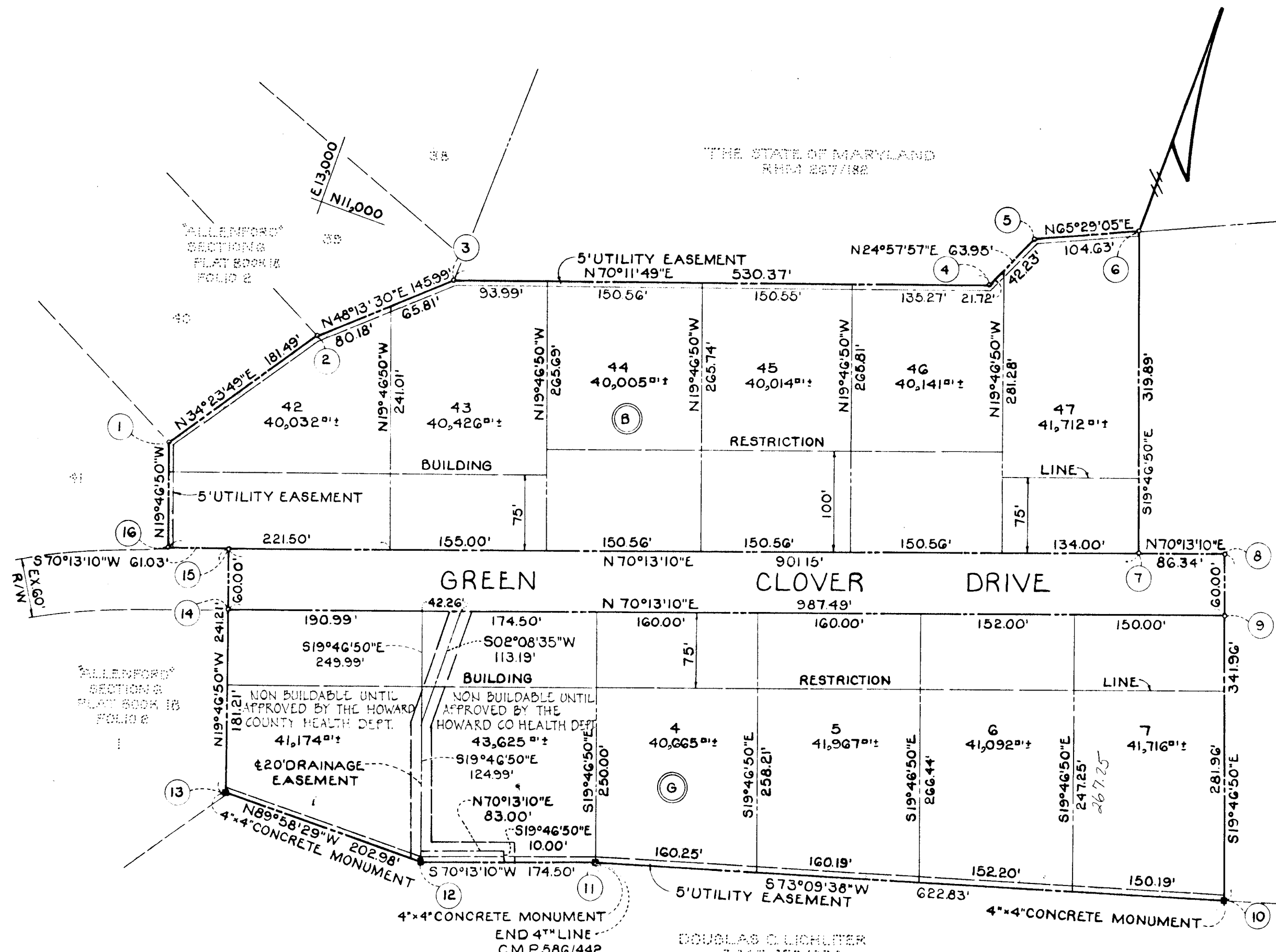

NOTE: The lots shown hereon comply with minimum ownership width and lot area as required by the Maryland State Department of Health Regulations.

Total Number of Lots = 12  
 Area of Lots = 11.308 Ac. ±  
 Area of Public Right of Way = 1.360 Ac. ±  
 Total Area = 12.668 Ac. ±

**ALLENFORD**  
 SECTION 7  
 2<sup>ND</sup> ELECTION DISTRICT HOWARD COUNTY, MARYLAND  
 AUGUST 30, 1972  
 SCALE: 1"=100'

OWNER & DEVELOPER  
 THE CHAMBERLEA COMPANY  
 10094 MAPLEWOOD DRIVE  
 ELLICOTT CITY, MARYLAND

APPROVED: Howard County Health Department. For Public water and private sewer systems.  
 County Health Officer \_\_\_\_\_ Date \_\_\_\_\_

APPROVED: Howard County Office of Planning and Zoning  
 Director \_\_\_\_\_ Date \_\_\_\_\_

APPROVED: For public water, storm drainage systems and public roads, Howard County Department of Public Works.  
 Director \_\_\_\_\_ Date \_\_\_\_\_

OWNER'S CERTIFICATE:  
 We, The Chamberlea Co., owners of the property shown and described hereon, adopt this plan of Subdivision and reserve the fee simple title to the beds of the streets and/or roads shown hereon and in consideration of the approval of this plat by the Office of Planning and Zoning, we for ourselves, our heirs or assigns do hereby give and grant unto Howard County, Maryland the right and option to acquire for the consideration of One Dollar the fee simple title to the beds of the streets and/or roads shown hereon within the period of five years from the date of the recording of this plat among the Land Records of Howard County, Maryland.  
 Witness our Hands and Seals this 21<sup>ST</sup> day of FEBRUARY 1973  
 Douglas C. Lichtiter, President

SURVEYOR'S CERTIFICATE:  
 I, William G. Rasch II, hereby certify that the plan shown hereon is correct, that it is a Subdivision of a part of the land which by deed dated March 4, 1972, and recorded among the Land Records of Howard County, Maryland, in Liber C.M.P. 586 at Folio 442 was granted and conveyed by Douglas C. Lichtiter and wife to The Chamberlea Company, and that stones and/or monuments marked thus ■ are in place as shown.  
 I further certify that the requirements of Section 60-B, Article 17, of the Annotated Code of Maryland (as amended) as far as they relate to the making of this plat have been complied with.  
 Date Sept 7, 1972  
 Reg. No. 4575

PIRDIM  
 AND  
 JESCHKE  
 CONSULTING ENGINEERS &  
 LAND SURVEYORS  
 3697 Park Avenue  
 Ellicott City, Maryland

DH