

TOTAL NUMBER OF LOTS 7 25
 TOTAL AREA OF LOTS 13.212Ac. 54.528Ac.
 TOTAL AREA OF ROAD WITH DEDICATION 1.546Ac. 3.102Ac.
 TOTAL AREA OF PLAT 14.758Ac. 57.630Ac.

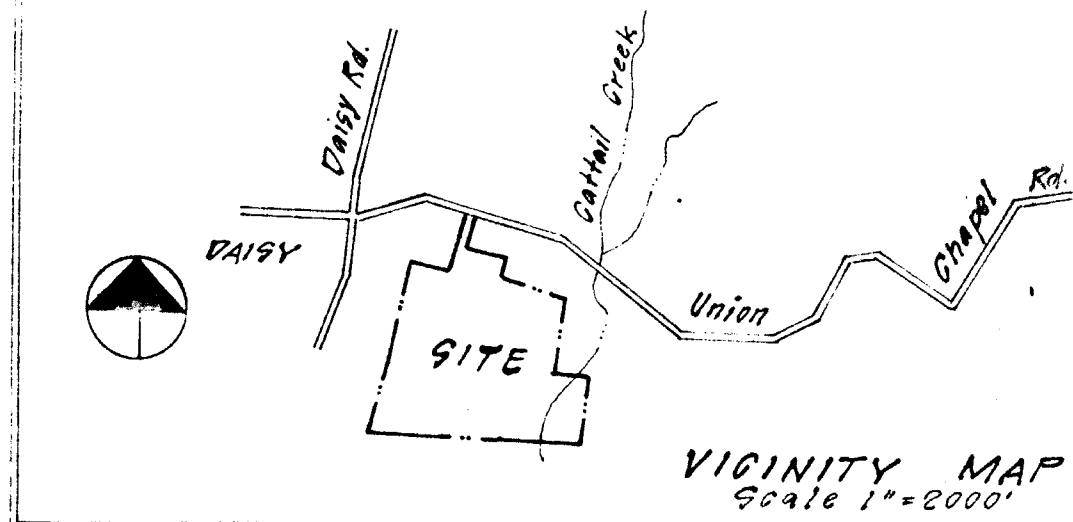

CURVE DATA

Nº	Radius	Arc	Tangent	Δ	Chd. Bearing & Dist.
4-5	25.00	39.27	25.00	90° 00' 00"	S 70° 53' 12" W 35.36'
10-11	550.00	59.36'	29.71	06° 11' 00"	S 22° 47' 42" W 59.33'
15-16	600.00	67.40'	33.73	06° 26' 09"	S 22° 55' 16" W 67.36'
19-20	550.00	61.78	30.92	06° 26' 09"	N 22° 55' 16" E 61.75'
21-22	600.00'	64.75	32.41	06° 11' 00"	N 22° 47' 42" E 64.72'
43-44	25.00	39.27	25.00'	90° 00' 00"	N 19° 06' 48" W 35.36'

COORDINATES

Nº	North	East	Nº	North	East
1	4297.64	2100.01	16	3206.04	1724.58
2	4227.70	2243.96	17	3139.81	1602.08
3	4191.80	2226.50	18	3106.32	1675.64
4	4204.89	2199.50	19	3228.07	1679.70
5	4193.31	2166.89	20	3284.94	1703.75
6	3877.64	2012.90	21	3522.17	1788.70
7	3668.07	2444.74	22	3501.38	1813.78
8	3533.13	2379.25	23	3860.73	1949.12
9	3742.69	1947.41	24	4061.80	1934.79
10	3560.00	1858.76	25	3599.24	1403.42
11	3505.31	1835.77	26	3314.40	1320.52
12	3418.69	1804.75	27	3287.75	1305.93
13	3144.80	2362.88	28	3128.34	1630.76
14	2875.48	2230.72	43	4215.14	2121.11
15	3268.09	1750.82	44	4248.55	2109.54
			49	4261.65	2082.55

NOTE: The lots shown hereon comply with minimum ownership width and lot area as required by the regulations of the Maryland State Department of Health.

DEVELOPER
 American Builders and Developers
 1131 University Boulevard West
 Silver Spring, Md. 20902

NOTE: The origin of the coordinates shown hereon is assumed.
 A 7.5 foot Utility Easement is reserved on all interior and side lot lines.

SECTION THREE
DAISY HILL ESTATES
 Election District No. 4
 Howard County, Maryland
 Scale: 1" = 100' August 29, 1972
 Sheet 1 of 2

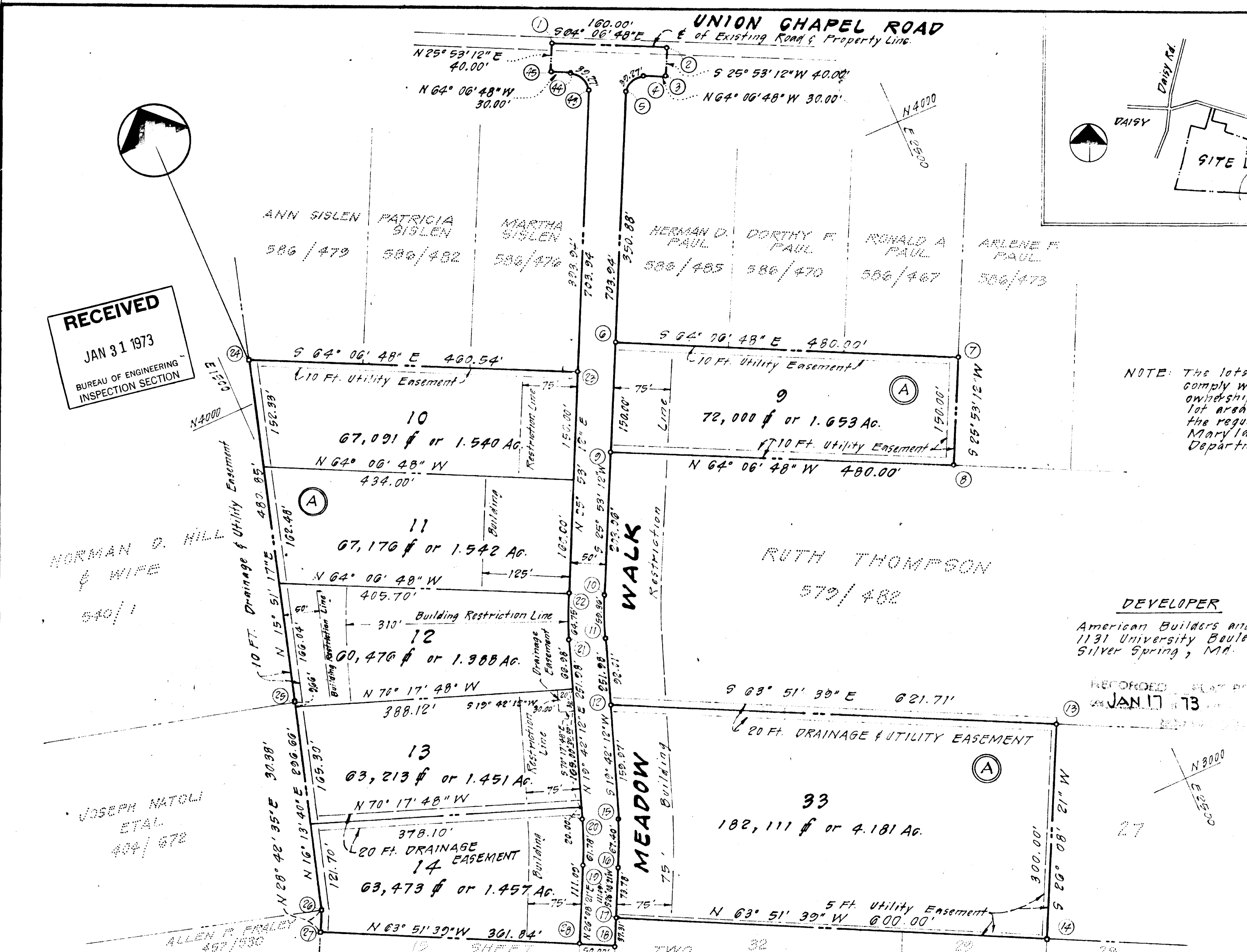

RECEIVED
 JAN 31 1973
 BUREAU OF ENGINEERING
 INSPECTION SECTION

NORMAN D. HILL
 & WIFE
 540/1

JOSEPH NATOLI
 ETAL
 404/672

ALLEN P. FALEY
 497/530

APPROVED: For Private Wafer & Private Sewerage Systems, Howard County Health Department
 County Health Officer Date
 APPROVED: Howard County Office of Planning and Zoning
 Director Date
 APPROVED For Storm Drainage Systems & Public Roads Howard County Department of Public Works
 Director Date

OWNER'S CERTIFICATE
 We, Steven F. Paul and Maurice Sislen owners of the property shown & described hereon adopt this plan of subdivision and reserve the fee simple title to the beds of the streets/roads hereon and in consideration of the approval of the plat by the Office of Planning & Zoning grant into Howard County, Maryland the right & option to acquire for the consideration of One Dollar the fee simple title to the beds of streets shown hereon within the period of five years from the date of recording of this plat among the land Records of Howard County, Maryland.

STEVEN F. PAUL MAURICE SISLEN

SURVEYOR'S AND ENGINEER'S CERTIFICATE
 I, Herbert Malmud, hereby certify that the plan shown hereon is correct, that it is a subdivision of part of that land which by deed dated September 8, 1960 and recorded among the land records of Howard County, Maryland in Liber 517 Folio 405 was granted & conveyed by Guinevere M. Warfield, unmarried to Steven F. Paul and Maurice Sislen and that stones or concrete monuments marked thus □ are placed as shown.
 I further certify that the requirements of Section 60-B Article 17 of the Annotated Code of Maryland (as amended) as far as they relate to the making of this plat have been complied with.

HERBERT MALMUD Md. Reg. No. 7558 August 29, 1972 Date

H. MALMUD & ASSOCIATES, INC.
 SURVEYORS
 ENGINEERS
 PLANNERS
 8815 Meadow Heights Rd.
 Randallstown, Md. 21133
 655-6465
 PB 24 F 30

85

INSPECTION - J. RIDDLE