

COORDINATES					
N <sup>o</sup>	NORTH	EAST	N <sup>o</sup>	NORTH	EAST
1	7 718.95	9 509.25	24	8 098.05	10 248.29
2	8 063.54	9 695.50	25	8 047.39	10 221.28
3	8 185.37	9 746.31	26	7 990.63	10 303.61
4	8 170.14	9 793.93	27	8 061.31	10 341.30
5	8 260.63	9 822.87	28	8 075.37	10 373.74
6	8 353.88	9 853.32	29	8 018.80	10 516.92
7	8 472.67	9 890.67	30	7 874.43	10 592.78
8	8 299.87	10 328.03	31	7 864.68	10 590.54
9	8 263.13	10 421.04	32	7 840.13	10 553.15
10	8 090.99	10 856.74	33	7 844.26	10 478.26
11	7 590.01	10 742.36	34	7 744.41	10 472.75
12	7 605.99	10 562.35	35	7 739.49	10 561.89
13	7 636.13	10 059.20	36	7 785.91	10 623.66
14	7 956.47	10 280.06	37	7 863.18	10 641.50
15	7 994.19	10 184.60	38	8 065.30	10 535.29
16	8 073.07	9 984.93	39	8 121.87	10 392.11
17	7 682.35	9 756.75	40	8 154.31	10 378.04
18	7 711.17	9 561.87	41	8 191.03	10 285.04
19	8 042.73	9 741.08	42	8 176.99	10 252.60
20	8 156.94	9 789.70	43	8 288.01	9 971.60
21	8 277.39	9 892.72	44	8 323.89	9 871.09
22	8 241.51	9 953.23			
23	8 130.49	10 234.23			

TABLE OF CURVE DATA						
N <sup>o</sup>	RADIUS	LENGTH	TANGENT	DELTA	CHD. BEARING	CHD. DISTANCE
19-20	668.22	124.30	62.33	10°39'29"	N 22°43'57"E	- 124.12
5-21	25.00	39.27	25.00	90°00'00"	N 66°33'30"E	- 35.36
21-22	1573.43	105.06	52.35	03°49'33"	S 70°21'17"E	- 105.04
23-24	25.00	39.27	25.00	90°00'00"	S 23°26'30"E	- 35.36
24-25	253.09	57.53	28.89	13°01'30"	S 28°04'15"W	- 57.41
26-27	353.09	80.27	40.31	13°01'30"	N 28°04'15"E	- 80.09
27-28	25.00	39.27	25.00	90°00'00"	N 66°33'30"E	- 35.36
29-30	125.00	177.68	107.60	81°26'30"	S 27°43'15"E	- 162.09
35-36	60.00	83.94	50.49	80°09'23"	N 53°04'41"E	- 77.26
37-38	175.00	248.75	150.63	81°26'30"	N 27°43'15"W	- 228.33
39-40	25.00	39.27	25.00	90°00'00"	N 23°26'30"W	- 35.36
41-42	25.00	39.27	25.00	90°00'00"	S 66°33'30"W	- 35.36
43-44	1623.43	108.40	54.22	03°49'33"	N 70°21'17"W	- 108.38
44-6	25.00	39.27	25.00	90°00'00"	N 27°16'03"W	- 35.36

NOTE: The origin of the coordinates shown hereon is assumed.

HARRIETT GOVANE LIGON HAINS, ET AL.  
C.M.P. 504/360

TOTAL N<sup>o</sup> OF LOTS: 21  
AREA OF LOTS: 11.751 Ac.±  
AREA OF ROADWAYS: 2.754 Ac.±  
TOTAL AREA: 14.505 Ac.±

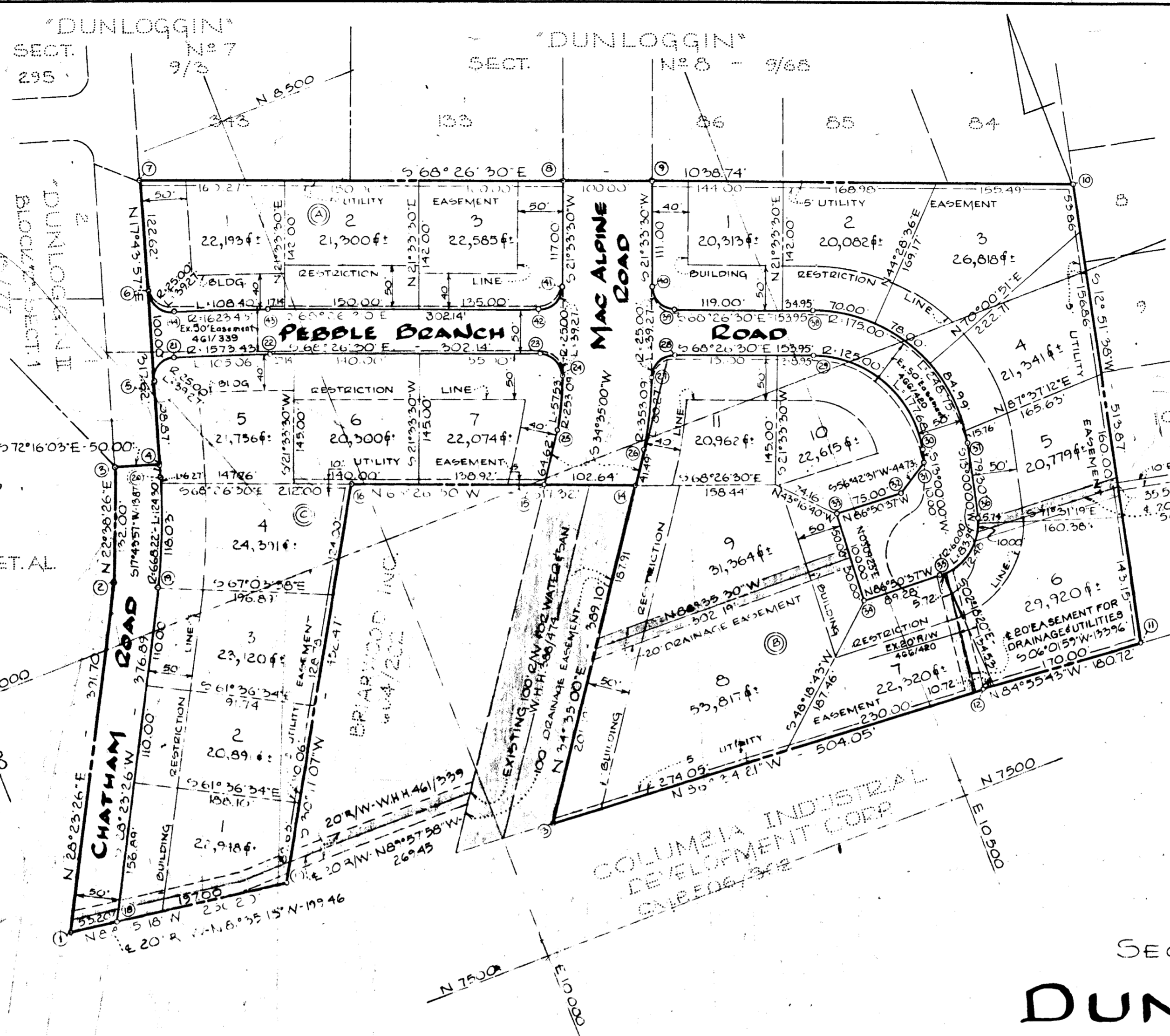

RECORDED PLAT BOOK 24 FOLIO 20  
ON OCT 17, 1972, IN ACCORDANCE WITH THE LAND RECORDS OF  
HOWARD COUNTY, MD.

SECTION N<sup>o</sup> 9  
**DUNLOGGIN**

SECOND ELECTION DISTRICT - HOWARD COUNTY, MARYLAND

OCTOBER 17, 1972 SCALE: 1"=100'

OWNER & DEVELOPER  
BRIARWOOD INC.  
4994 BEAVERBROOK ROAD  
COLUMBIA, MARYLAND 21044

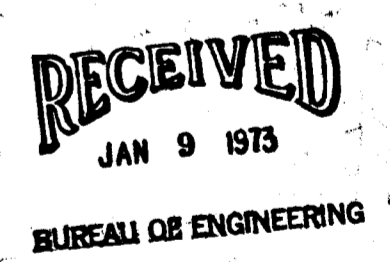

GRANT OF EASEMENT FOR WATER AND SEWER

We, Briarwood Inc., do hereby grant unto Howard County, Md., its successors and assigns, the right to lay, construct and maintain water and sewer mains and service pipes, in connection therewith, in and under the right of way of the roads and streets as shown hereon, in and through the specific easement area shown hereon, to the end that the specific lots shall be thereby burdened with the R/W shown hereon.

*William G. Raschke*  
Attest

APPROVED: FOR PUBLIC WATER & PUBLIC SEWERAGE SYSTEMS, HOWARD COUNTY HEALTH DEPARTMENT.  
*Palmer F. Wirtz* 11-14-72  
County Health Officer Date

APPROVED: HOWARD COUNTY OFFICE OF PLANNING AND ZONING.  
*Thomas J. Harrington* 11-24-72  
Director Date

APPROVED: FOR PUBLIC WATER & PUBLIC SEWERAGE, STORM DRAINAGE SYSTEMS & PUBLIC ROADS, HOWARD COUNTY DEPARTMENT OF PUBLIC WORKS.  
*William G. Wirtz* 11/8/72  
Director Date

OWNER'S CERTIFICATE:  
We, Briarwood Inc., owner of the property shown and described hereon, adopt this plat of subdivision and reserve the fee simple title to the beds of the streets and/or roads shown hereon, and in consideration of the approval of this plat by the Office of Planning and Zoning, I for myself, my heirs or assigns, do hereby give and grant unto Howard County, Md., the right and option to acquire for the consideration of One Dollar the fee simple title to the beds of the streets and/or roads shown on this plat within the period of five years from the date of the recording of this plat among the Land Records of Howard County, Md. Witness our hands and seals this 17th day of Oct 1972.

*William G. Raschke*  
BRIARWOOD INC.  
1972

SURVAYING ENGINEER'S CERTIFICATE:  
I, William G. Raschke, do hereby certify that the plan shown hereon is correct, that it is a subdivision of all the land which by deed dated February 21, 1969, and recorded among the Land Records of Howard County, Md., in Liber C.M.P. 604 at Folio 202, was granted and conveyed by M.A. Wakefield Jr. to Briarwood Inc., and that stakes and/or monuments marked thus \* are in place as shown. I further certify that the requirements of Section 60-B, Article 17 of the Annotated Code of Maryland (as amended) as far as they relate to the making of this plat have been complied with.

*William G. Raschke*  
William G. Raschke Reg. N<sup>o</sup> 4575

PURDUM AND JESCHKE ENGINEERS AND LAND SURVEYORS  
3697 PARK AVE.  
ELLICOTT CITY, MD - 21043