

CURVE DATA

From	To	Radius	Length	Tangent	Delta	Chord	L.C.B
2	3	5600.58	56.51	28.28	00° 34' 40"	56.51	S 28° 34' 01" E
4	5	603.75	100.03	50.55	08° 20' 08"	100.84	S 53° 56' 41" W
7	8	710.00	171.11	85.97	13° 48' 31"	170.70	N 15° 22' 23" N

MARYLAND ROUTE #175

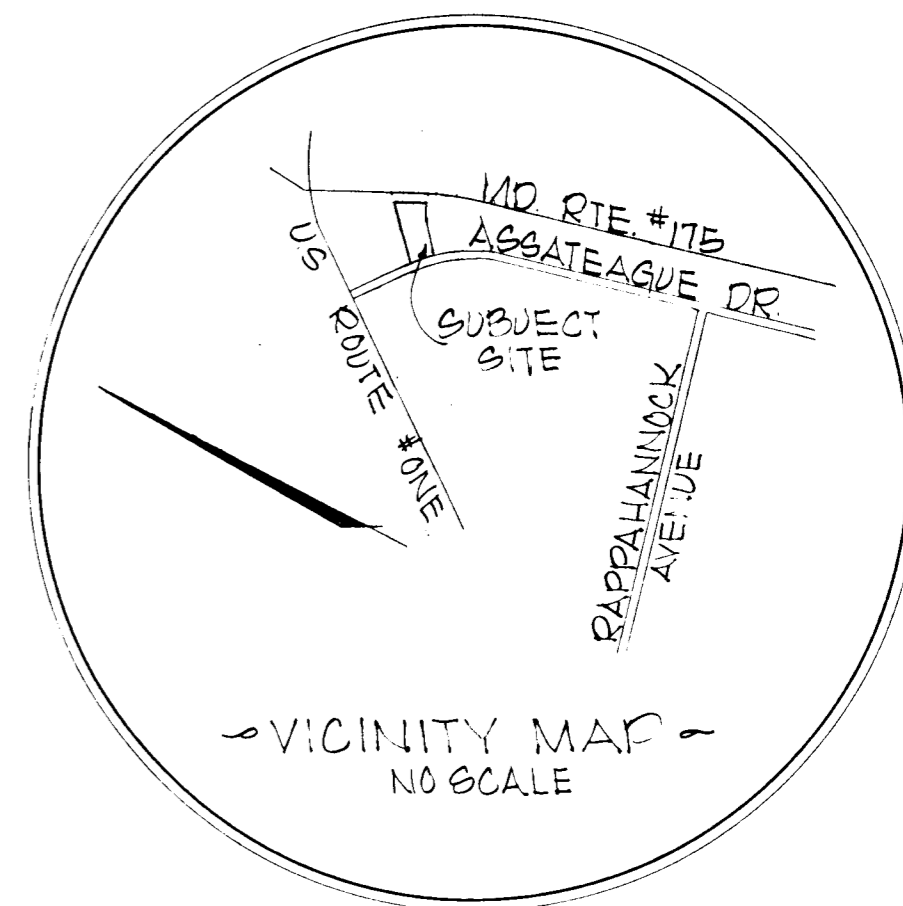
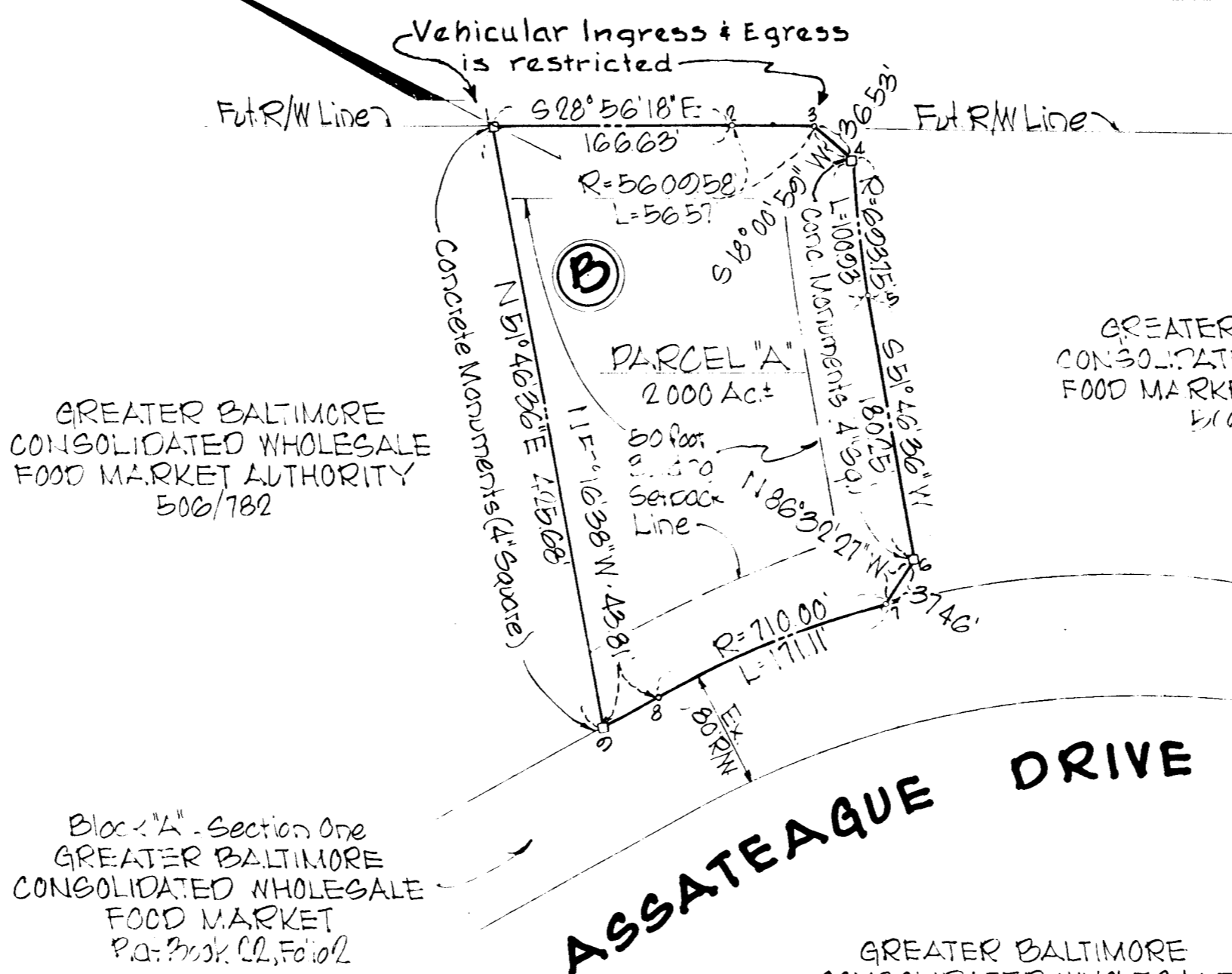

We, the "GREATER BALTIMORE CONSOLIDATED WHOLESALE FOOD MARKET AUTHORITY," Owners of the Property Shown and Described Hereon, Adopt This Plan of Subdivision and Reserve The Fee Simple Title To The Beds of The Streets and/or Roads Shown Hereon, and in Consideration of The Approval of This Plat by The Howard County Office of Planning and Zoning, We, Ourselfs, Our Heirs or Assigns, Do Hereby Give and Grant unto Howard County, Maryland The Right and Option To Acquire For The Consideration of One Dollar, The Fee Simple Title To The Beds of The Streets and/or Roads Shown Hereon, Within The Period of Five Years From The Date of The Recording of This Plat Among The Land Records of Howard County, Maryland

Witness Our Hands and Seals This 20th Day of June 1972 The "GREATER BALTIMORE CONSOLIDATED WHOLESALE FOOD MARKET AUTHORITY"

By: J. Harry Lee Authorized Agent

We, the "GREATER BALTIMORE CONSOLIDATED WHOLESALE FOOD MARKET AUTHORITY," Owners of the Property Shown and Described Hereon, Do Hereby Grant unto Howard County, Its Successors and Assigns, The Right to Lay, Construct and Maintain Water & Sewer Mains and Service Pipes, in Connection Therewith, in and Under the Right-of-Way of the Roads and Streets as Shown Hereon.

Attest: Charles E. Lick by J. Harry Lee (owner)

Approved: Public Water & Public Sewer Systems Howard County Health Department

John J. ... County Health Officer 11/7/72 Date

Approved: Howard County Office of Planning & Zoning

William A. ... Director 11/7/72 Date

Approved: Public Water, Public Sewerage & Storm Drainage Systems & Public Rds. Ho.Co Dept of Public Works.

William A. ... Director 11/7/72 Date

Block "A" - Section One GREATER BALTIMORE CONSOLIDATED WHOLESALE FOOD MARKET Plat Book 24, Folio 18

GREATER BALTIMORE CONSOLIDATED WHOLESALE FOOD MARKET AUTHORITY 506/782

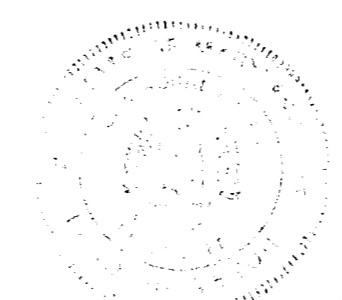

John Hochedler, Jr. Reg # 0280

SITE DATA

Area of Parcel "A" - 2.000 Act
Total Number of Parcels - 1

COORDINATES

No.	North	East
1	48638253	861270.27
2	48623670	86135090
3	48618706	86137803
4	48615232	86136673
5	48609585	86128318
6	48598433	86114158
7	48598650	86110410
8	48608095	86099443
9	48608334	86099095

NOTE: Coordinates are Based Upon "Plane Coordinates - Maryland State System" "203 Resol" N 484,000.05 E 362,115.14 "111-A" N 483,580.54 E 362,301.02

PLAT 24 FOLIO 18 BOOK

SUBDIVISION PLAT PARCELS "A", BLOCK "B", SECTION ONE

GREATER BALTIMORE CONSOLIDATED WHOLESALE FOOD MARKET

HOWARD COUNTY, MD. SCALE: 1"=100'

ELECTION DIST. NO. 6 JUNE 12, 1972

OWNER & DEVELOPER
GREATER BALTIMORE CONSOLIDATED WHOLESALE FOOD MARKET AUTHORITY
1115 ONE CHARLES CTR.
BALTIMORE, MARYLAND 21201

ENGINEER
GEORGE W. STEPHENS, JR. & ASSOCIATES, INC.
303 ALLEGHENY AVE.
TOWSON, MARYLAND 21284

RECEIVED

DEC 04 1972

BUREAU OF ENGINEERING INSPECTION SECTION

Inspection - John Riddle

FSP 28