

TABLE OF COORDINATES					
NO.	NORTH	EAST	NO.	NORTH	EAST
1	10000.00	10000.00	11	11296.15	9223.38
2	9778.61	9475.03	12	11560.31	9659.75
3	10206.98	9215.61	13	11402.00	9749.39
4	10497.45	9701.94	14	11247.27	9850.64
5	11278.99	9233.66	15	10333.54	10367.94
6	11524.38	9659.02	16	10201.28	10477.28
7	11396.71	9740.89	17	10107.27	10254.37
8	11241.97	9842.19	6A	11515.31	9673.74
9	10428.78	10268.96			
10	10197.43	10468.15			

ALL COORDINATES BASED ON ASSUMED SYSTEM

TOTAL AREA = 24.85 AC. ±
 AREA OF ROAD DEDICATION = 0.57 AC. ±
 AREA OF PARCEL = 24.28 AC. ±

OWNER

OVERNITE TRANSPORTATION CO.
 P.O. BOX 1216
 RICHMOND, VIRGINIA 23209

DEVELOPER

WADDELL CONSTRUCTORS INC.
 P.O. BOX 4174
 CHARLOTTE, N. CAROLINA 28204

CURVE DATA					
NO.-NO.	RADIUS	LENGTH	TANGENT	DELTA	CHORD BEARING & DIST.
9-10	2078.49	353.59	177.22	9°44'49"	S 34°24'47"E, 353.16
6-6A	25.00	40.01	25.75	91°42'09"	S 75°30'17"E, 35.88

OVERNITE TRANSPORTATION CO.

SECOND ELECTION DISTRICT
 24 JULY, 1972

HOWARD COUNTY, MARYLAND
 SCALE: 1"=100'

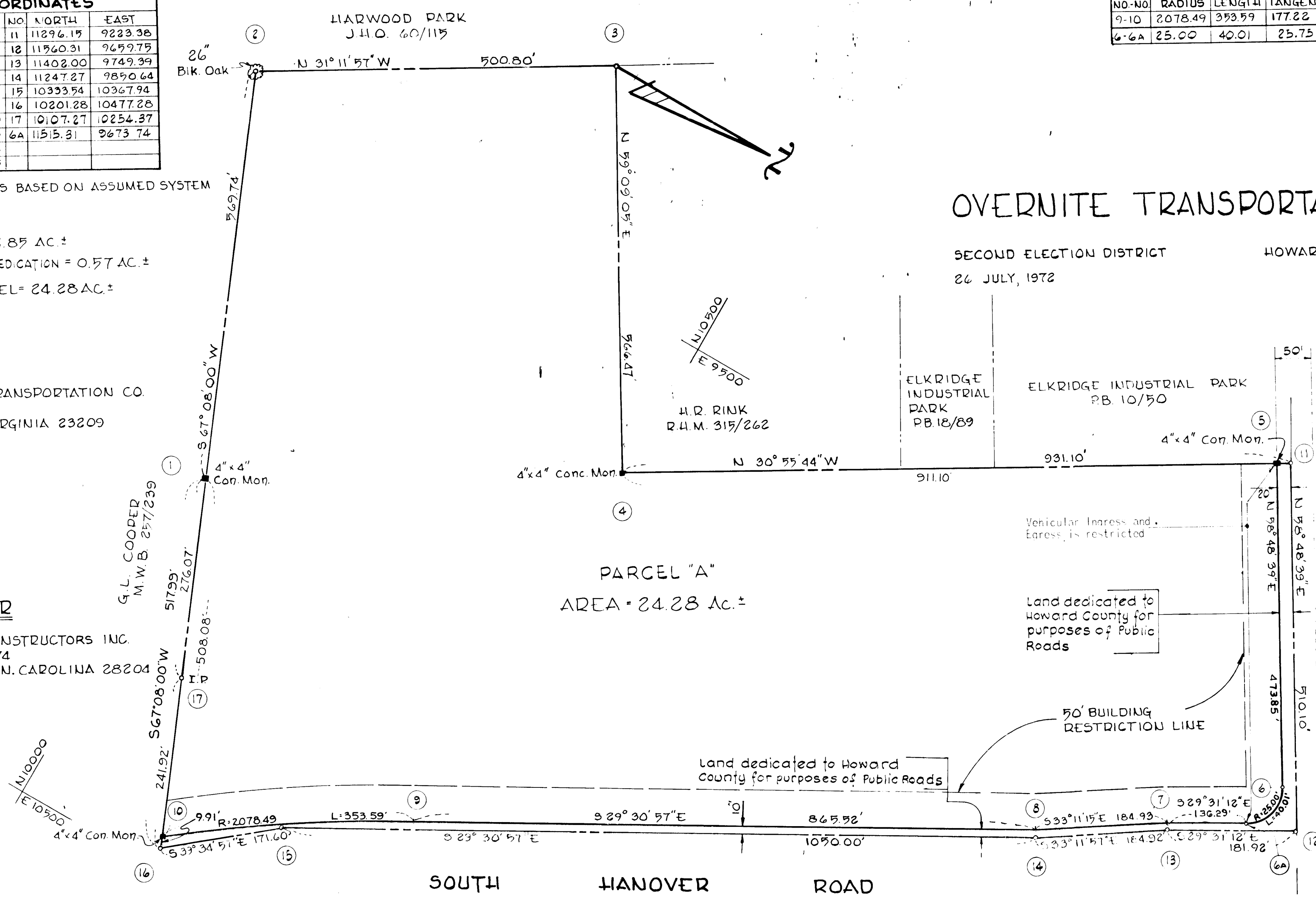

U.S. ROUTE 1

RECEIVED
 OCT 30 1972
 ENGINEERING
 HOWARD COUNTY
 DEPT. PUBLIC WORKS

RECORDED IN PLAT BOOK 14, PAGE 2
 DEPT. PUBLIC WORKS

APPROVED: For Public Water and Public Sewerage Systems, Howard County Health Department.
 County Health Officer _____ Date _____
 APPROVED: Howard County Office of Planning and Zoning.
 Thomas L. Harvick, 9-25-72
 Director _____ Date _____
 APPROVED: For Public Water, Public Sewerage, Storm Drainage Systems and Public Roads. Howard County Department of Public Works.

 Director _____ Date _____

OWNER'S CERTIFICATE:
 We, Overnite Transportation Company, owners of the property shown and described hereon, adopt this plan of Subdivision and reserve the fee simple title to the beds of the streets and/or roads shown hereon and in consideration of the approval of this Plat by the Office of Planning and Zoning we for ourselves, our heirs or assigns, do hereby give and grant unto Howard County, Maryland the right and option to acquire for the consideration of One Dollar the fee simple title to the beds of the streets and/or roads including the land dedicated hereon for the widening of U.S. Route 1 and S. Hanover Roads, shown hereon within the period of five years from the date of the recording of this plat among the Land Records of Howard County, Maryland.
 Witness our hands and seal this 28th day of July, 1972.

SURVEYOR'S & ENGINEER'S CERTIFICATE:
 I, William T. Purdum, hereby certify that the plan shown hereon is correct, that it is a Subdivision of all of the land which by deed dated June 29, 1972 and recorded among the Land Records of Howard County, Maryland in Liber 598 at Folio 750 was granted and conveyed by James C. Alban, Jr. to Overnite Transportation Company and all of the land which by deed dated June 29, 1972 and recorded among the Land Records of Howard County, Maryland in Liber 598 at Folio 748 was granted and conveyed by Charles E. Toomey, Jr. and Jane T. Russell to Overnite Transportation Company and that stones and/or monuments marked thus ■ are in place as shown. I further certify that the requirements of Section 64B, Article 17 of the Annotated Code of Maryland (as amended) as far as they relate to the making of this plat have been complied with.

 Date _____ William T. Purdum Reg. No. 4575

PURDUM AND JESCHKE ENGINEERS LAND SURVEYORS
 1023 N. CALVERT ST.
 BALTIMORE, MD. 21202

