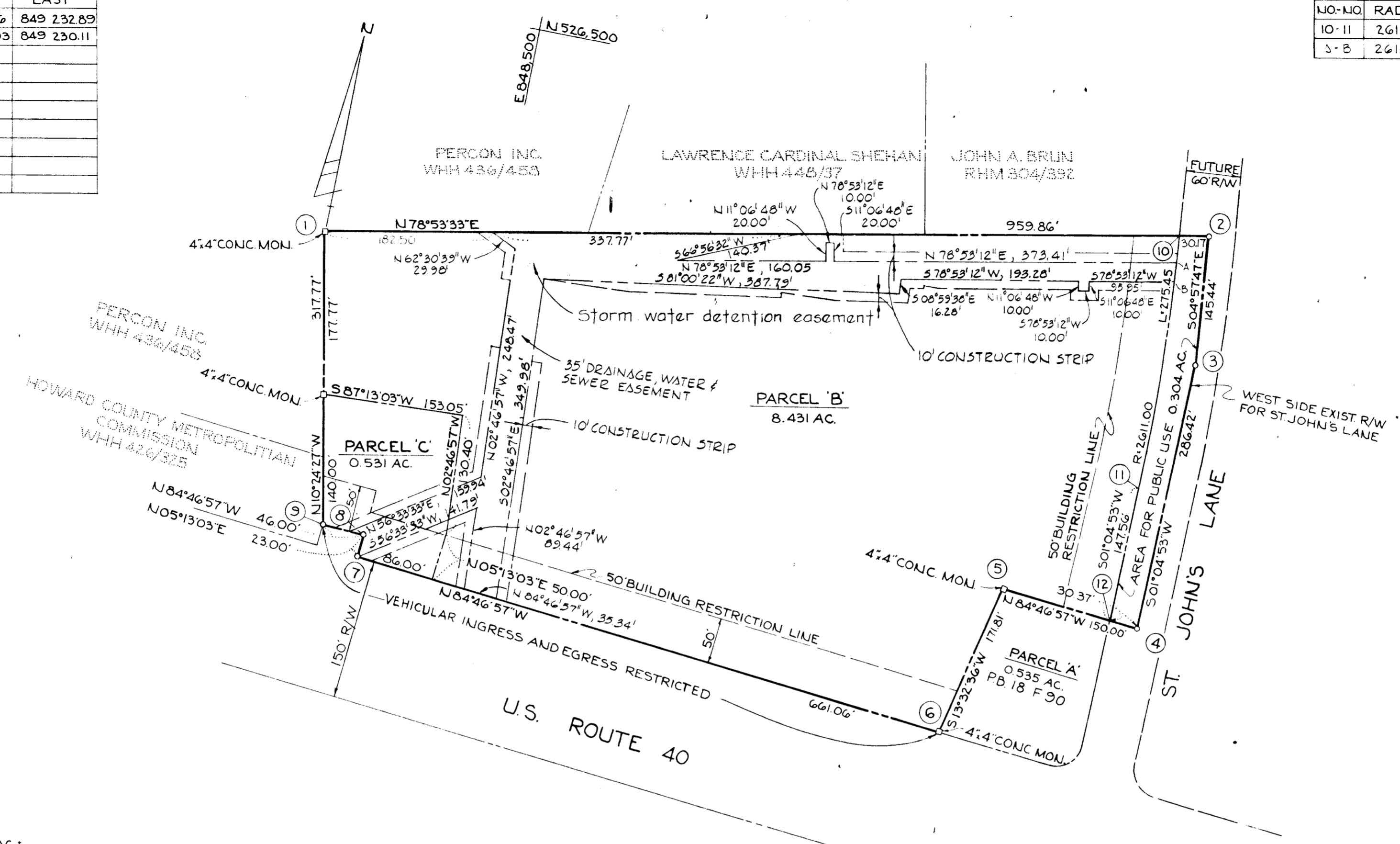

TABLE OF COORDINATES					
NO.	NORTH	EAST	NO.	NORTH	EAST
1	526 241.52	848 311.29	11	526 145.46	849 232.89
2	526 426.43	849 253.17	12	525 997.93	849 230.11
3	526 281.54	849 265.75			
4	525 995.16	849 260.34			
5	526 008.81	849 110.97			
6	525 841.77	849 070.74			
7	525 901.89	848 412.41			
8	525 924.79	848 414.51			
9	525 928.97	848 368.70			
10	526 420.62	849 223.57			

CURVE DATA						
NO.-NO.	RADIUS	LENGTH	TANGENT	DELTA	CORD BEARING	DISTANCE
10-11	2611.00	275.45	137.86	06°02'40"	S01°56'27"E	275.32'
3-B	2611.00	20.15	10.08	00°26'32"	S04°06'12"E	20.15'



TOTAL NO. OF PARCELS: 2  
 AREA OF PARCEL B & C: 8.962 AC.  
 AREA OF ROADWAY WIDENING: 0.304 AC.  
 TOTAL AREA: 9.266 AC.

**ST JOHN'S PLAZA**  
 SECOND ELECTION DISTRICT HOWARD COUNTY, MARYLAND  
 18 FEBRUARY, 1972 SCALE 1"=100'

**NOTE:**  
 ALL COORDINATES SHOWN HEREON  
 ARE BASED ON THE MARYLAND STATE  
 GRID SYSTEM.

**RECEIVED**  
 OCT 10 1972  
 ENGINEERING  
 HOWARD COUNTY  
 DEPT. PUBLIC WORKS

**OWNER & DEVELOPER**  
 CHARLOTTE H. MYERS  
 ST JOHN'S LANE & U.S. ROUTE 40  
 ELLICOTT CITY, MARYLAND 21043

I, Charlotte H. Myers, do hereby grant unto Howard County, Maryland, its successors or assigns, the right to lay, construct and maintain water and sewer mains and service pipes, in connection therewith, in and under the right of way of the roads and streets shown hereon, in and through the specific easement area shown hereon, to the end that the specific lots shall be thereby burdened with the R/W shown hereon.

Charlotte H. Myers \_\_\_\_\_ Date \_\_\_\_\_

**APPROVED:** For public water, sewer, electric or gas systems, Howard County Health Department.  
 \_\_\_\_\_ Date \_\_\_\_\_  
 County Health Officer

**APPROVED:** Howard County Office of Planning and Zoning.  
 Thomas J. Harney, Jr. 9-25-72  
 \_\_\_\_\_ Date \_\_\_\_\_  
 Director

**APPROVED:** For public water, electric sewerage, storm drainage systems and public roads.  
 Howard County Department of Public Works.  
 William A. Galt, Jr. galt  
 \_\_\_\_\_ Date \_\_\_\_\_  
 Director

**OWNER'S CERTIFICATE:**  
 I, Charlotte H. Myers, owner of the property shown and described hereon, do hereby certify that this plat of subdivision and reserve the fee simple title to the beds of the streets and/or roads shown hereon and in consideration of the approval of this plat by the Office of Planning and Zoning, do hereby certify, our heirs or assigns, do hereby give and grant unto Howard County, Maryland, the right and option to acquire for the consideration of the dollar fee simple title to the beds of the streets and/or roads shown hereon within the period of five years from the date of the recording of this plat with the Land Records of Howard County, Maryland.  
 Witness our hands and seal this \_\_\_\_\_ day of \_\_\_\_\_

**SURVEYOR'S & ENGINEER'S CERTIFICATE:**  
 I, William A. Galt, Jr., do hereby certify that the plat of subdivision shown hereon is correct, that it is a subdivision of part of the land which by will dated March 17, 1954 and recorded among the Register of Wills of Howard County, Maryland, in Liber 11 at Folio 331 was devised by Francis M. Harney to Charlotte H. Myers and that stones and/or monuments marked thereon are in place as shown.  
 I further certify that the requirements of Section 60-B, Article 17 of the Annotated Code of Maryland (as amended) as far as they relate to the making of this plat have been complied with.

**PURDUM AND JESCHKE ENGINEERS LAND SURVEYORS**  
 1023 N. CALVERT ST. BALTIMORE, MD. 21202

SEPT 27 72

FSP 79