

· SURVEYOR'S CERTIFICATE ·

I hereby certify that the plan shown hereon is correct; that it is a subdivision of all of the lands conveyed by I-95 Enterprises, a Limited Partnership to Whiskey Bottom Condominiums, Inc., a Maryland Corporation, by deed dated June 2, 1972 and recorded among the Land Records of Howard County, Maryland in Liber CMP596 at Folio 143. That iron pipes shown thus: \circ and concrete monuments shown thus: \square are in place where indicated. I further certify that the requirements of Section 60, Article 17 of the Annotated Code of Maryland (as amended) as far as they relate to the making of this plat have been complied with.

MAY 5, 1972
DATE

Jerome J. Norris
JEROME J. NORRIS
REGISTERED LAND SURVEYOR
MARYLAND NO. 4607

· OWNERS' DEDICATION ·

We, Whiskey Bottom Condominiums, Inc. a Maryland Corporation by Wallace F. Holladay, President and Benjamin R. Jacobs, Secretary, our heirs and / or assigns, owners of the property shown and described hereon, hereby adopt this plan of subdivision, establish for public use the easements shown hereon for the purposes indicated and do hereby grant unto Howard County, Maryland the right and option to acquire for the consideration of \$1.00 the fee simple title to the bed of North Laurel Road shown hereon within a period of five (5) years from the date of the recording of this plat among the Land Records of Howard County, Maryland.

We further grant unto Howard County, Maryland, its successors and assigns, the right to lay, construct and maintain water and sewer mains and service pipes in connection therewith, in and under the right of way of the roads and streets as shown hereon.

June 28, 1972
DATE

Whiskey Bottom Condominiums, Inc.
Attest: *Benjamin R. Jacobs* By: *Wallace F. Holladay*
Benjamin R. Jacobs, Secretary Wallace F. Holladay, President

We hereby assent to this plan of subdivision

| | |
|----------------------------------|--|
| <i>Donald M. Wolf</i> WITNESS | <i>Laurel M. Inabinet</i> LAUREL E. INABINET, TRUSTEE |
| <i>Donald M. Wolf</i> WITNESS | <i>Martin R. West</i> MARTIN R. WEST, TRUSTEE |
| <i>Donald M. Wolf</i> WITNESS | <i>Herbert A. Haller</i> HERBERT A. HALLER, TRUSTEE |
| <i>Donald M. Wolf</i> WITNESS | <i>Louis Diamond</i> LOUIS DIAMOND, TRUSTEE |
| <i>Donald M. Wolf</i> WITNESS | <i>Mitchell A. Cutler</i> MITCHELL A. CUTLER, TRUSTEE |
| <i>Donald M. Wolf</i> WITNESS | <i>Frederick S. Geman</i> FREDERICK S. GEMAN, TRUSTEE |
| <i>Donald M. Wolf</i> WITNESS | <i>Richard Williams</i> HERBERT A. HALLER, TRUSTEE RICHARD WILLIAMS, TRUSTEE |

| DENSITY TABULATIONS | | | |
|---------------------|-------------|---------------|----------------|
| Section | ACRES (Net) | UNITS ALLOWED | UNITS PROVIDED |
| ONE | 20.0967 | 312 | 304 |
| TWO AREA ONE | 6.8804 | 107 | 96 |
| TOTALS | 26.9771 | 419 | 400 |

**SECTION TWO - AREA ONE
WHISKEY BOTTOM APARTMENTS**

SIXTH ELECTION DISTRICT
HOWARD COUNTY, MARYLAND
SCALE 1"=100' MARCH, 1972

RECEIVED
SEP 11 1972
BUREAU OF ENGINEERING
INSPECTION SECTION

JEROME J. NORRIS & ASSOCIATES
LAND PLANNING - HOUSING CONSULTANTS
6001 32ND STREET, N.W.
WASHINGTON, D. C.

PLAT BOOK 23 FOLIO 76

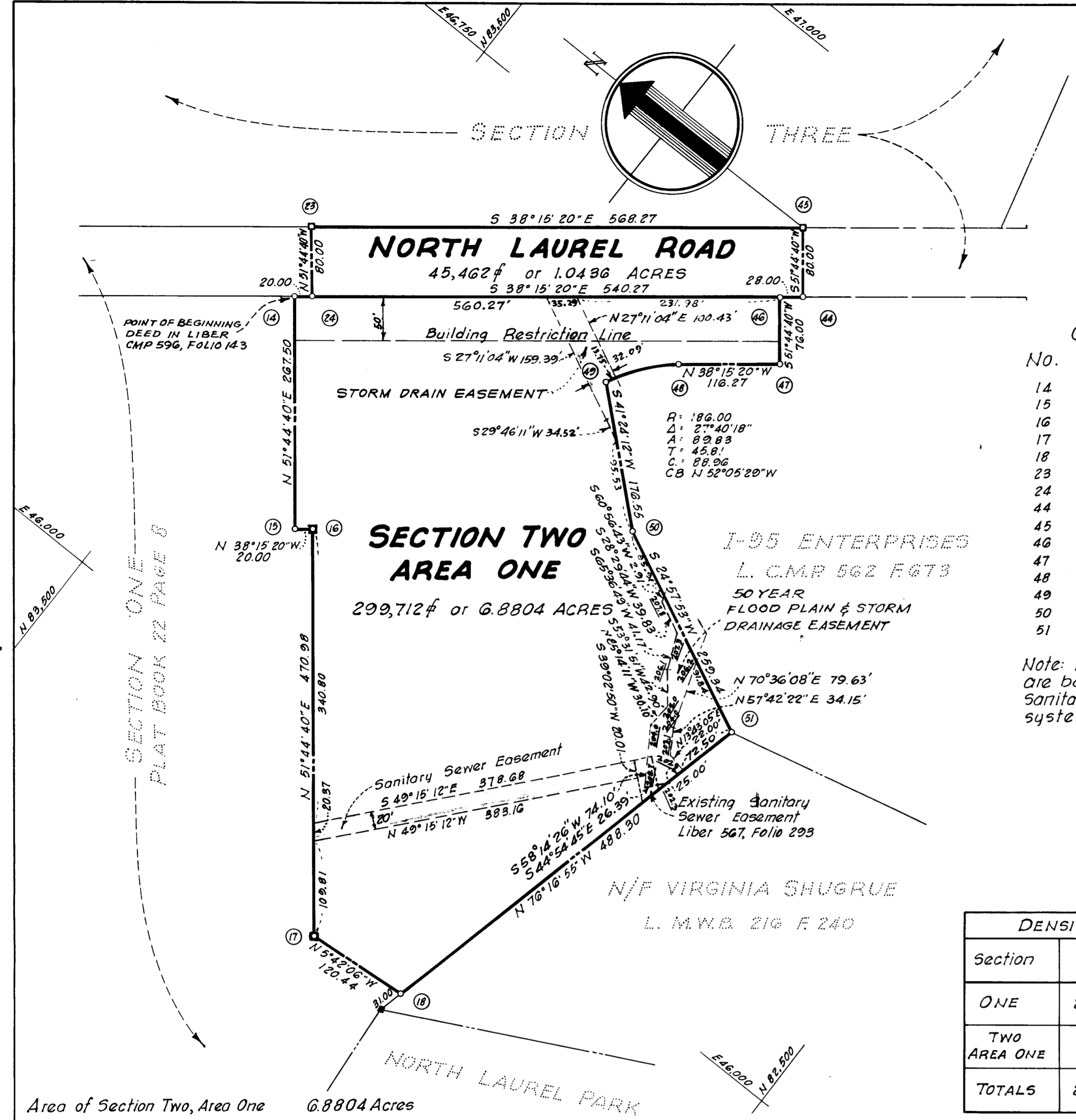

COORDINATES

| No. | NORTH | EAST |
|-----|----------|----------|
| 14 | 83407.78 | 46303.52 |
| 15 | 83332.15 | 46183.46 |
| 16 | 83316.45 | 46105.85 |
| 17 | 83024.83 | 45826.01 |
| 18 | 84904.09 | 45837.98 |
| 23 | 83531.61 | 46468.73 |
| 24 | 83482.08 | 46405.91 |
| 44 | 84035.85 | 46757.75 |
| 45 | 84085.38 | 46820.57 |
| 46 | 83057.83 | 46740.43 |
| 47 | 83010.77 | 46680.75 |
| 48 | 83102.07 | 46608.76 |
| 49 | 83156.73 | 46538.57 |
| 50 | 83024.30 | 46421.81 |
| 51 | 82789.19 | 46312.35 |

Note: Meridian and coordinates are based on Washington Suburban Sanitary Commission coordinate system.

FLOOD PLAIN WATER SURFACE ELEVATIONS INDICATED THUS 204.0

Area of Section Two, Area One 6.8804 Acres
Area of Right of Way 1.0436 Acres
Total area included in this plan 7.9240 Acres

HOWARD COUNTY HEALTH DEPARTMENT FOR PUBLIC WATER AND SEWER SYSTEMS APPROVED:
DATE _____ COUNTY HEALTH OFFICER _____

HOWARD COUNTY OFFICE OF PLANNING & ZONING APPROVED:
DATE _____ DIRECTOR _____

HOWARD COUNTY DEPARTMENT OF PUBLIC WORKS PUBLIC WATER & SEWER, STORM DRAINAGE SYSTEMS, AND PUBLIC ROADS APPROVED:
DATE _____ DIRECTOR _____

SP 23

125

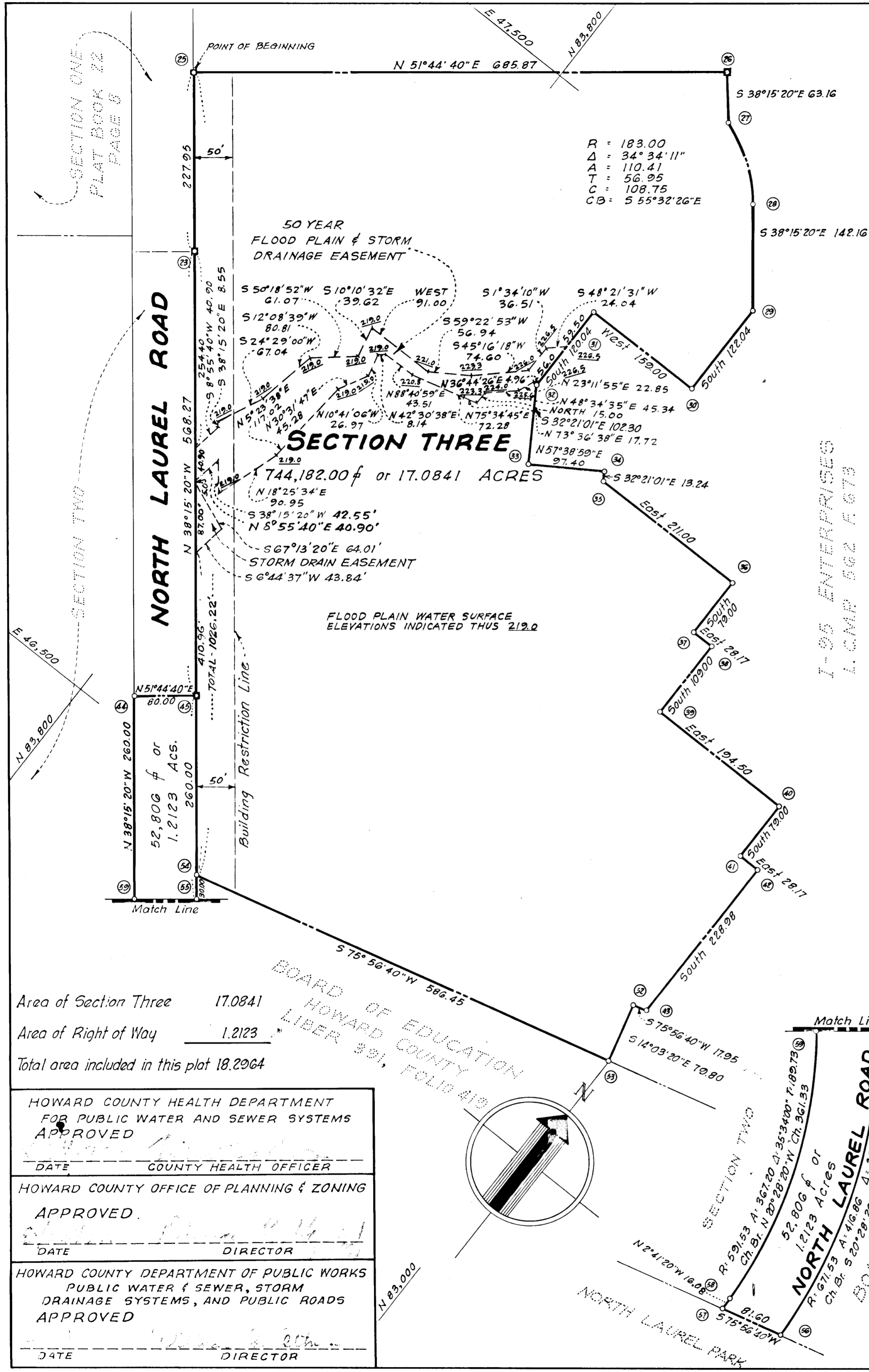

COORDINATES

| No. | NORTH | EAST |
|-----|----------|----------|
| 23 | 83531.61 | 46468.73 |
| 25 | 83710.61 | 46327.58 |
| 26 | 84135.28 | 46866.17 |
| 27 | 84085.68 | 46905.28 |
| 28 | 84024.15 | 46994.94 |
| 29 | 83912.51 | 47082.97 |
| 30 | 83790.48 | 47082.97 |
| 31 | 83790.48 | 46923.97 |
| 32 | 83670.43 | 46923.97 |
| 33 | 83584.01 | 46978.71 |
| 34 | 83636.13 | 47060.99 |
| 35 | 83624.95 | 47068.08 |
| 36 | 83624.95 | 47279.08 |
| 37 | 83545.95 | 47279.08 |
| 38 | 83545.95 | 47307.25 |
| 39 | 83436.95 | 47307.25 |
| 40 | 83436.95 | 47501.75 |
| 41 | 83357.95 | 47501.75 |
| 42 | 83357.95 | 47529.91 |
| 43 | 83128.97 | 47529.91 |
| 44 | 84035.85 | 46757.75 |
| 45 | 84085.38 | 46820.57 |
| 52 | 83124.61 | 47512.50 |
| 53 | 83047.20 | 47531.88 |
| 54 | 83904.77 | 46962.98 |
| 55 | 82881.21 | 46981.56 |
| 56 | 82496.92 | 47125.03 |
| 57 | 82477.10 | 47045.88 |
| 58 | 82493.16 | 47045.12 |
| 59 | 82831.67 | 46918.75 |

Note: Meridian and coordinates are based on Washington Suburban Sanitary Commission coordinate system.

SURVEYOR'S CERTIFICATE

I hereby certify that the plan shown hereon is correct; that it is a subdivision of all of the lands conveyed by I-95 Enterprises, a Limited Partnership to Whiskey Bottom, Section Three, a Limited Partnership, by deed dated June 21, 1972 and recorded among the Land Records of Howard County, Maryland in Liber CMP 598 at Folio 361; that iron pipes shown thus: o and concrete monuments shown thus: a are in place where indicated. I further certify that the requirements of Section 60, Article 17 of the Annotated Code of Maryland (as amended) as far as they relate to the making of this plat, have been complied with.

MAY 5, 1972
DATE

Jerome J. Norris
JEROME J. NORRIS
REGISTERED LAND SURVEYOR
MARYLAND No. 4607

OWNER'S DEDICATION

We, Whiskey Bottom, Section Three, a limited partnership, by Wallace F. Holladay, General Partner, our heirs and/or assigns, owners of the property shown and described hereon, hereby adopt this plan of subdivision, establish for public use the easements shown hereon for the purposes indicated and do hereby grant unto Howard County, Maryland the right and option to acquire for the consideration of \$1.00 the fee simple title to the bed of North Laurel Road shown hereon within a period of five (5) years from the date of the recording of this plat among the Land Records of Howard County, Maryland.

We further grant unto Howard County, Maryland, its successors and assigns, the right to lay, construct and maintain water and sewer mains and service pipes in connection therewith, in and under the right of way of the roads and streets as shown hereon.

June 28, 1972
DATE

Whiskey Bottom, Section Three

Wallace F. Holladay
WITNESS
Wallace F. Holladay
WALLACE F. HOLLADAY

We hereby assent to this plan of subdivision

Donald M. Wolf WITNESS
Donald M. Wolf WITNESS
Donald M. Wolf WITNESS
Donald M. Wolf WITNESS
Wallace F. Holladay WITNESS

Lawton E. Habinet TRUSTEE
Martin R. Habinet, Jr. TRUSTEE
Herbert A. Haller TRUSTEE
Louis Diamond TRUSTEE
Mitchell Cutler TRUSTEE
Clarence E. Kepner, Jr. TRUSTEE
P.W.M. Blumenhauer, Jr. TRUSTEE

| DENSITY TABULATIONS | | | |
|---------------------|-------------|---------------|----------------|
| Section | ACRES (Net) | UNITS ALLOWED | UNITS PROVIDED |
| ONE | 20.0967 | 312 | 304 |
| TWO AREA ONE | 6.8804 | 107 | 96 |
| THREE | 17.0841 | 265 | 256 |
| TOTALS | 44.0612 | 684 | 656 |

Area of Section Three 17.0841
Area of Right of Way 1.2123
Total area included in this plat 18.2964

HOWARD COUNTY HEALTH DEPARTMENT
FOR PUBLIC WATER AND SEWER SYSTEMS
APPROVED
DATE _____ COUNTY HEALTH OFFICER

HOWARD COUNTY OFFICE OF PLANNING & ZONING
APPROVED
DATE _____ DIRECTOR

HOWARD COUNTY DEPARTMENT OF PUBLIC WORKS
PUBLIC WATER & SEWER, STORM
DRAINAGE SYSTEMS, AND PUBLIC ROADS
APPROVED
DATE _____ DIRECTOR

SECTION THREE
WHISKEY BOTTOM APARTMENTS

SIXTH ELECTION DISTRICT
HOWARD COUNTY, MARYLAND
SCALE 1"=100' MARCH, 1972

RECEIVED
SEP 11 1972
BUREAU OF ENGINEERING
INSPECTION SECTION

JEROME J. NORRIS & ASSOCIATES
LAND PLANNING - HOUSING CONSULTANTS
6001 32ND STREET, N.W.
WASHINGTON, D.C.

PLAT BOOK 23 FOLIO 76