

CURVE DATA

FROM	TO	RADIUS	Δ	ARC	TAN. CH.	LC.B.
1	2	44.00'	97-50-12	75.13'	50.47'	66.33'
3	5	30.00'	90-00-00	47.12'	30.00'	42.43'
						578°11'57"W
						582°06'43"W

COORDINATES

№	NORTH	EAST
1	479,237.50	857,713.69
2	479,223.94	857,653.76
3	479,239.31	857,633.43
4	479,259.02	857,680.31
5	479,233.50	857,597.40
6	479,060.93	857,438.14
7	478,680.99	857,300.67
8	478,947.34	858,102.19

OWNERS CERTIFICATE:

WE, THE OWNERS OF THE PROPERTY SHOWN AND DESCRIBED HEREON, ACCEPT THIS PLAN OF SUBDIVISION AND RESERVE THE FEE SIMPLE TITLE TO THE BEDS OF THE STREETS AND/OR ROADS SHOWN HEREON, AND IN CONSIDERATION OF THE APPROVAL OF THIS PLAN BY THE OFFICE OF PLANNING AND ZONING, WE OURSELVES, OUR HEIRS, OR ASSIGNS DO HEREBY GIVE AND GRANT UNTO HOWARD COUNTY, MARYLAND THE RIGHT AND OPTION TO ACQUIRE FOR THE CONSIDERATION OF ONE DOLLAR, THE FEE SIMPLE TITLE TO THE BEDS OF THE STREETS AND/OR ROADS SHOWN HEREON, WITHIN THE PERIOD OF FIVE YEARS FROM THE DATE OF THE RECORDING OF THIS PLAN AMONG THE LAND RECORDS OF HOWARD COUNTY. WITNESS OUR HANDS AND SEALS THIS 19TH DAY OF APRIL 1972 THE PATAPSCO PROPERTIES INC. BY _____ AUTHORIZED AGENT

APPROVED: PUBLIC WATER AND PUBLIC SEWER SYSTEMS
HOWARD COUNTY HEALTH DEPARTMENT

COUNTY HEALTH OFFICER DATE

APPROVED: HOWARD COUNTY OFFICE OF PLANNING & ZONING

DIRECTOR DATE

APPROVED: PUBLIC WATER, PUBLIC SEWERAGE AND STORM DRAINAGE SYSTEMS AND PUBLIC ROADS, HOWARD COUNTY DEPARTMENT OF PUBLIC WORKS.

DIRECTOR DATE

I HEREBY CERTIFY THAT THE REQUIREMENTS OF SECTION 33-ART. 17 OF THE ANNOTATED CODE OF MARYLAND HAS BEEN COMPLIED WITH AND THAT IT IS A SUBDIVISION OF PART OF THE LAND WHICH BY DEED DATED 10-22-61 AND RECORDED AMONG THE LAND RECORDS OF HOWARD COUNTY, MARYLAND IN VOL. 47-AT FOLIO 530 WAS GRANTED BY CONVEY TO THE NATIONAL CORPORATION, PATAPSCO PROPERTIES INC. AND THAT STONES AND MONUMENTS MARKED ARE IN PLACE AS SHOWN.

REG. #2236

NOTE: COORDINATES ARE BASED UPON PLANE COORDINATES-MARYLAND STATE SYSTEM.
BERKE AZ MARK 1964 N17,80334 E851,187.53

SITE DATA

TOTAL AREA OF PARCEL = 4.34 Ac ±
TOTAL NUMBER OF PARCELS = 1

BALTIMORE-WASHINGTON INDUSTRIAL PARK

PARCEL 'E'
BLOCK 'E'
HOWARD COUNTY, MARYLAND
SCALE: 1"=100'
ELECTION DIST. #6
DATE: APRIL 4, 1972

OWNER & DEVELOPER: PATAPSCO PROPERTIES INCORPORATED
301 ST PAUL STREET
BALTIMORE, MARYLAND 21202

ENGINEER: GW STEPHENS JR & ASSOC INC.
303 ALLEGHENY AVE.
TOWSON, MARYLAND

PLAT BOOK 13 FOLIO 46

JUNE 9 72

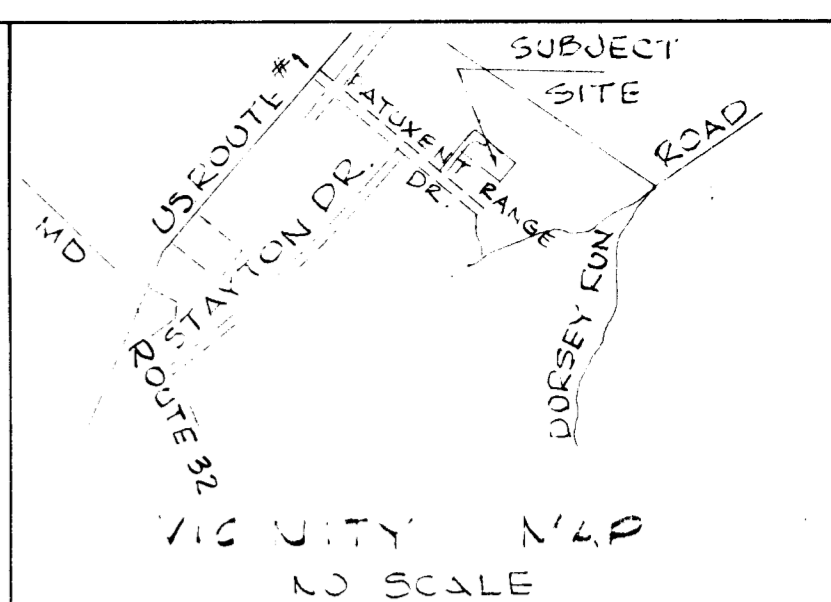
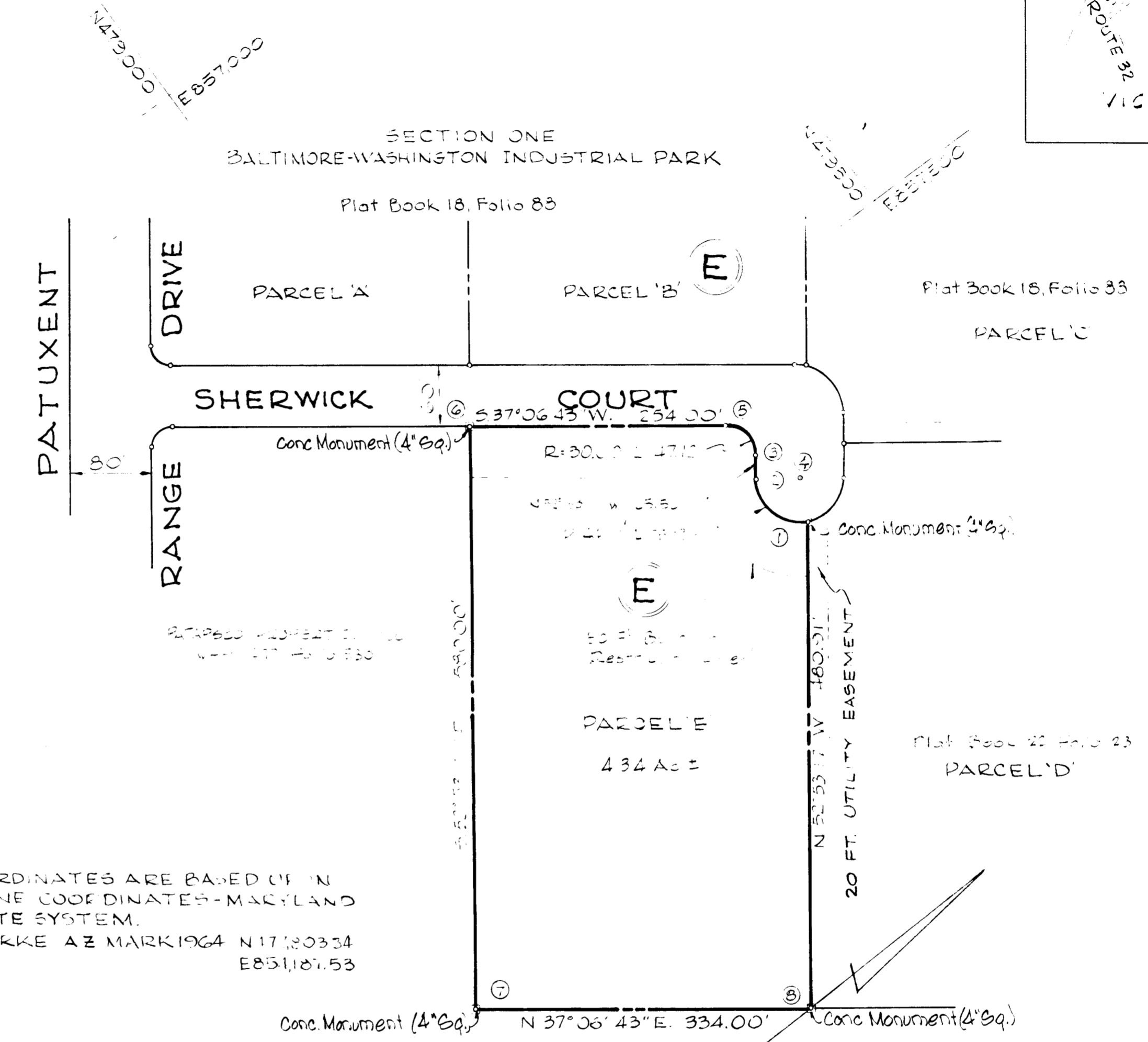

FSP