

COLUMBIA

ALL COORDINATES ARE BASED ON THE MARYLAND STATE GRID SYSTEM

COORDINATE SCHEDULE

SHEET 2 OF 3

NO.	NORTH	EAST
58	492,682.61	851,593.50
59	492,681.83	851,551.08
61	492,609.84	851,481.68
62	492,567.42	851,482.46
69	492,931.69	851,291.91
82	493,705.29	850,475.04
83	493,747.71	850,474.27
85	493,646.92	850,377.10
87	493,647.70	850,419.52
108	492,924.49	851,284.97
114	492,859.70	851,222.50
115	492,866.90	851,229.44
137	492,577.03	849,768.62
138	492,959.32	850,089.12
139	492,491.36	850,770.85
140	492,697.86	850,524.56
141	492,637.11	850,473.16
143	493,167.54	849,873.14
144	493,468.78	850,205.37
148	492,230.28	849,823.50
150	493,524.30	850,147.77
151	492,929.04	849,491.27
154	492,873.51	849,548.87
206	493,803.23	850,416.67
320	492,885.17	849,448.98

SHEET 3 OF 3

NO.	NORTH	EAST
18	495,116.11	851,089.38
20	494,233.33	850,942.43
22	493,204.56	852,096.69
25	493,798.51	852,669.27
27	493,948.53	852,751.39
29	494,020.76	852,778.26
30	494,196.31	852,770.88
31	494,316.44	852,706.33
34	494,605.37	852,637.77
38	494,698.37	852,650.29
39	494,858.31	852,694.62
41	495,315.94	852,508.56
45	495,662.67	852,248.02
47	495,070.29	851,109.05
48	495,326.68	851,762.21
49	494,864.44	852,584.78
50	494,845.72	852,577.72
51	495,721.69	852,194.02
52	494,945.30	852,563.48
53	494,919.16	852,640.77

NO.	NORTH	EAST
54	494,849.47	852,624.49
55	494,878.68	852,546.98
58	492,682.61	851,593.50
59	492,681.83	851,551.08
69	492,931.69	851,291.91
70	493,161.37	852,055.04
71	493,310.59	851,900.26
72	493,242.19	851,834.32
73	493,415.70	851,654.34
74	493,595.69	851,827.85
75	493,422.18	852,007.83
76	493,353.78	851,941.90
78	494,288.86	850,884.83
80	495,082.24	851,016.90
82	493,705.29	850,475.04
83	493,747.71	850,474.27
90	494,837.88	852,654.06
108	492,924.49	851,284.97
110	494,830.73	852,617.51
111	494,816.62	852,653.49
206	493,803.23	850,416.67

Parcel "A" Consisting of 88.000 acres is exempted from the above condition as public sewerage was previously approved and treatment capacity has been allocated for this parcel.

Howard Research & Dev. Corp.
John Harris Gurley Auth. Agent

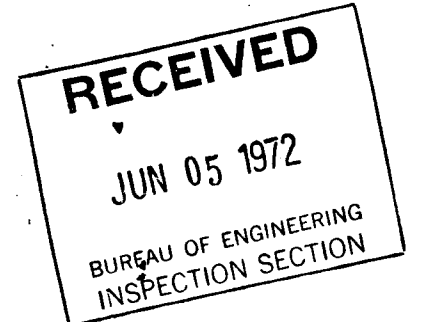

TABULATIONS

TOTALS	ACREAGE
All PARCELS	= 115.030 Ac
R.O.W. 80'	= 8.338 Ac
Open Space	= 1.731 Ac
Total	= 125.099 Ac
TOTAL PARCELS & LOTS THIS SECTION (incl open space)	AREA = 12

APPROVED: FOR PUBLIC WATER AND PUBLIC SEWERAGE SYSTEMS, HOWARD COUNTY HEALTH DEPARTMENT.

[Signature] 5/31/72
COUNTY HEALTH OFFICER DATE

APPROVED: HOWARD COUNTY OFFICE OF PLANNING AND ZONING.

[Signature] 5-31-72
DIRECTOR DATE

APPROVED: FOR PUBLIC WATER, STORM DRAINAGE SYSTEMS, AND PUBLIC ROADS, CONDITIONAL APPROVAL FOR PUBLIC SEWERAGE IN ACCORDANCE WITH ABOVE DECLARATION HOWARD COUNTY DEPARTMENT OF PUBLIC WORKS

[Signature] 5/30/72
DIRECTOR DATE

SURVEYOR'S, ENGINEER'S and OWNER'S CERTIFICATES

The undersigned, owner of the property shown on this Plat, grants unto, (1) Howard County, Maryland, its successors and assigns, the right to lay, construct and maintain water and sewer mains and laterals therefor in and under all road and street rights-of-way as shown hereon; (2) further it adopts this plan of subdivision and reserves the fee simple title to the beds of the streets and/or roads hereon, except however, for one dollar consideration, it herewith grants the right and option to Howard County, Maryland to acquire (within a period of five years commencing with the date of recording of this plat among the Land Records of Howard County) the fee simple title to the beds of the streets and/or roads shown hereon, together with such adjacent land, if any, as may be shown on this plat as areas designated for the installation of street lighting facilities

The undersigned certify that the subdivision plan shown hereon is correct as complying with the requirements of Final Development Plan Phase 117 recorded in Plat Book 20, Folios 98 to 103, each inclusive, with all Open Space shown thereon to be used for drainage easements, if necessary, and the requirements of Article 17, Section 60 of the annotated code of Maryland concerning the making of this Plat and setting of markers have been complied with. The land shown hereon is a part of the land which by deed dated December 13, 1966 and recorded among the Land Records of Howard County, Maryland in Liber 463 Folio 196, was granted and conveyed by C. Aileen Amis to The Howard Research and Development Corporation.

PROPERTY LINE SURVEYOR
(By) *[Signature]* 29
GREEN ASSOCIATES, INC. Reg. No.
BALTIMORE, MARYLAND 21204

PROFESSIONAL ENGINEER
(By) *[Signature]* 5407
GREEN ASSOCIATES, INC. Reg. No.
BALTIMORE, MARYLAND 21204

OWNER
(By) *[Signature]*
THE HOWARD RESEARCH & DEVELOPMENT CORP. Auth. Agent
COLUMBIA, MARYLAND 21043

RECORDED IN PLAT BOOK 23 FOLIO 15
on MAY 31, 1972 among The
Land Records of Howard County, Maryland.

COLUMBIA

SIELING INDUSTRIAL CENTER
SECTION 1 AREA 1

SECTION 1
AREA 1
Sheet 1 of 3
6th Election District of Howard County, Md.
Scale: NONE Date: APR 11, 1972

FSP
62

CURVE DATA						
NO.	RAD.	Δ	ARC	TAN	CHORD	L.C.B.
82-83	30.00	90°-00'-00"	47.12	30.00	42.43	N 1°-02'-56" W
78-80	710.00	69°-00'-00"	855.74	487.97	894.92	N 9°-27'-04" E
20-47	790.00	65°-22'-59"	901.51	507.01	853.38	N 11°-15'-35" E
47-18	790.00	3°-37'-01"	45.87	24.94	49.86	N 23°-14'-26" W
20-18	790.00	69°-00'-00"	951.38	542.95	894.92	N 9°-27'-04" E
41-39	728.51	38°-30'-00"	489.52	254.41	480.37	S 17°-42'-02" E
34-31	577.46	29°-47'-54"	300.32	153.64	296.95	S 13°-20'-59" E
30-29	201.56	51°-40'-48"	181.80	97.61	175.70	S 02°-24'-32" E
58-59	30.00	90°-00'-00"	47.12	30.00	42.43	S 88°-57'-04" W

COLUMBIA

ALL COORDINATES ARE BASED ON THE MARYLAND STATE GRID SYSTEM

THE HOWARD RESEARCH & DEVELOPMENT CORP.
463/196

SIELING INDUSTRIAL CENTER
SECTION 1, AREA 1
SHEET 2 OF 3

Parcel A consisting of 88.000 acres is exempted from the above condition as public sewerage was previously approved and treatment capacity has been allocated for this parcel.

Howard Research & Dev. Corp.

John Harris Gantley with Agent

TABULATIONS

TOTALS	ACREAGE
All PARCELS	= 88.000 Ac.
R. O. W. 80'	= 2.898 Ac.
Open Space	= 1.731 Ac.
Total	= 92.563 Ac.
PARCELS & LOTS THIS PLAT (incl. open spaces)	= 3

□ = 4"x4" CONIC MONUMENT

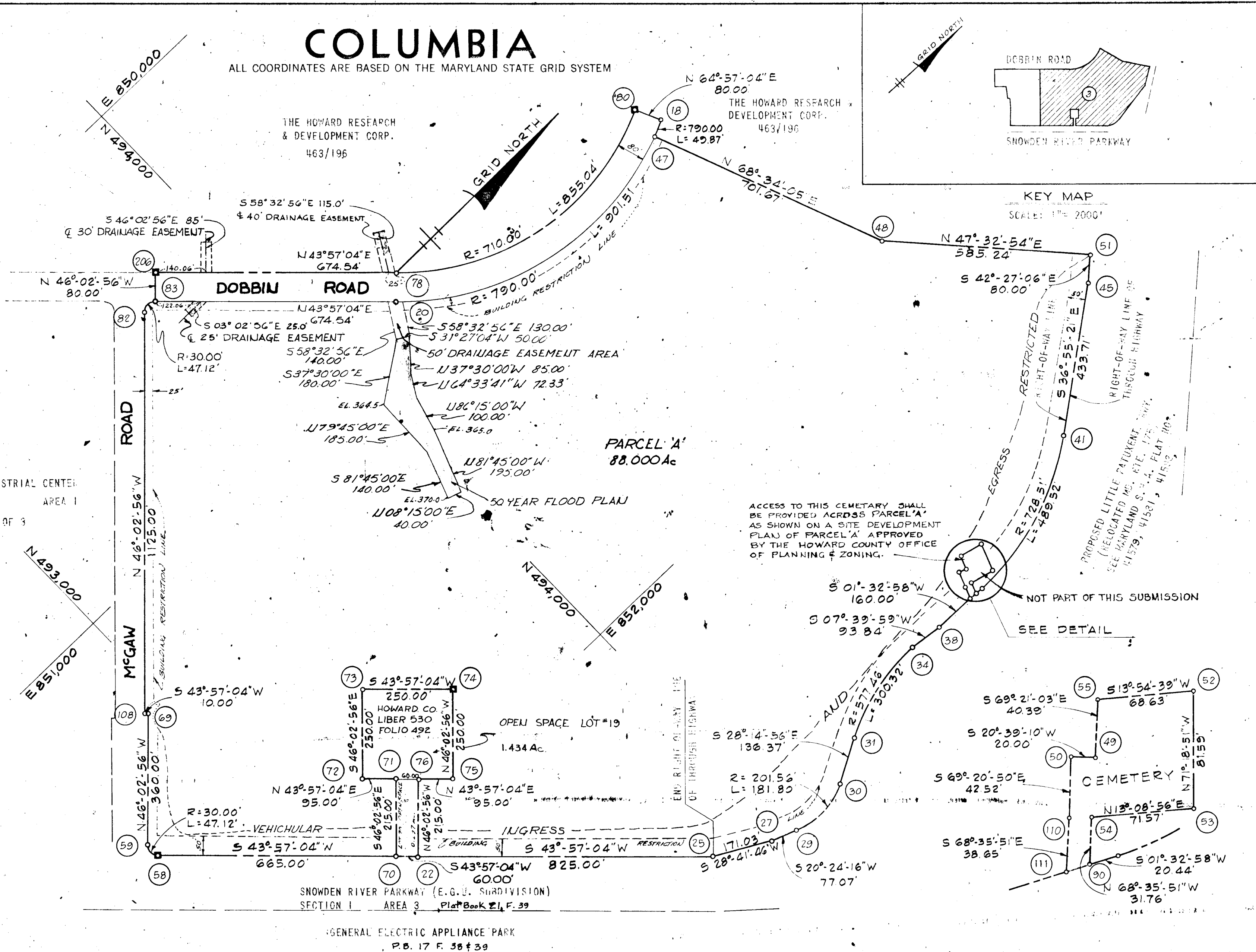

APPROVED: FOR PUBLIC WATER AND PUBLIC SEWERAGE SYSTEMS, HOWARD COUNTY HEALTH DEPARTMENT.

John Harris Gantley
COUNTY HEALTH OFFICER. DATE

APPROVED: HOWARD COUNTY OFFICE OF PLANNING AND ZONING.

John Harris Gantley
DIRECTOR DATE

APPROVED: FOR PUBLIC WATER, SEWER DRAINAGE SYSTEMS, AND PUBLIC ROADS. CONDITIONAL APPROVAL FOR PUBLIC SEWERAGE IN ACCORDANCE WITH ABOVE DECLARATION HOWARD COUNTY DEPARTMENT OF PUBLIC WORKS

William G. Gantley
DIRECTOR DATE

SURVEYOR'S, ENGINEER'S and OWNER'S CERTIFICATES

The undersigned, owner of the property shown on this Plat, grants unto, (1) Howard County, Maryland, its successors and assigns, the right to lay, construct and maintain water and sewer mains and laterals therefor in and under all road and street rights-of-way as shown hereon; (2) further it adopts this plan of subdivision and reserves the fee simple title to the beds of the streets and/or roads hereon, except however, for one dollar consideration, it herewith grants the right and option to Howard County, Maryland to acquire (within a period of five years commencing with the date of recording of this plat among the Land Records of Howard County) the fee simple title to the beds of the streets and/or roads shown hereon, together with such adjacent land, if any, as may be shown on this plat as areas designated for the installation of street lighting facilities

The undersigned certify that the subdivision plan shown hereon is correct as complying with the requirements of Final Development Plan Phase 117 recorded in Plat Book 20 Folios 98 to 103, each inclusive, with all Open Space shown thereon to be used for drainage easements, if necessary, and the requirements of Article 17, Section 60 of the annotated code of Maryland concerning the making of this Plat and setting of markers have been complied with. The land shown hereon is a part of the land which by deed dated December 13, 1966 and recorded among the Land Records of Howard County, Maryland in Liber 463 Folio 196, was granted and conveyed by C. Aileen Ames to The Howard Research and Development Corporation.

PROPERTY LINE SURVEYOR
(By) *John Harris Gantley* 29
GREEN ASSOCIATES, INC. Reg. No.
BALTIMORE, MARYLAND 21204

PROFESSIONAL ENGINEER
(By) *John Harris Gantley* 540
GREEN ASSOCIATES, INC. Reg. No.
BALTIMORE, MARYLAND 21204

OWNER
John Harris Gantley
THE HOWARD RESEARCH AND DEVELOPMENT CORP. Auth. Agent
COLUMBIA, MARYLAND 21043

RECORDED IN PLAT BOOK 23 FOLIO 17
on MAY 31, 1972 among The
Land Records of Howard County, Maryland.

COLUMBIA

SIELING INDUSTRIAL CENTER
SECTION 1, AREA 1

SECTION 1
AREA 1
Sheet 3 of 3
6th Election District of Howard County, Md.
Scale: 1" = 200' Date: APRIL, 1972