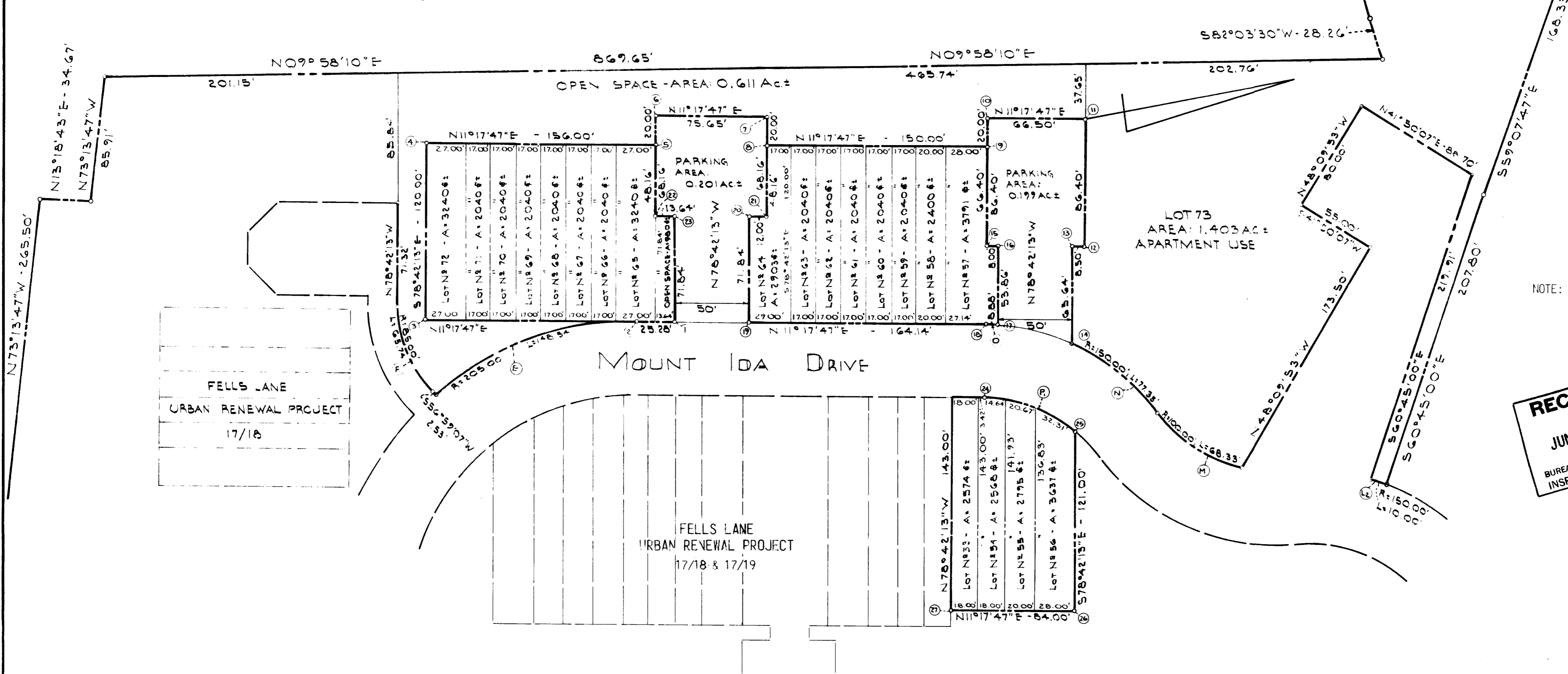

TABLE OF CURVE DATA					
NO.	RADIUS	LENGTH	TANGENT	Δ	CHORD BEARING & DIST.
O	150.00'	8.88'	4.44'	03° 23' 31"	N 12° 59' 32" E 8.88'
R	100.00'	67.62'	35.16'	38° 44' 36"	N 30° 40' 05" E 66.34'
T	175.00'	85.74'	43.75'	28° 04' 18"	N 83° 54' 21" W 84.88'
F	85.00'	65.74'	34.61'	44° 18' 40"	N 79° 08' 27" E 64.11'
E	205.00'	148.54'	77.70'	41° 30' 54"	N 09° 27' 40" W 145.31'
N	150.00'	77.35'	39.36'	29° 32' 44"	N 49° 11' 32" E 76.50'
M	100.00'	68.33'	35.56'	39° 09' 01"	N 44° 23' 24" E 67.01'
L	150.00'	10.00'	5.00'	03° 49' 11"	S 29° 44' 43" W 10.00'

COORDINATES		
NO	NORTH	EAST
1	9595.97	9707.77
2	9571.17	9702.83
3	9429.61	9674.55
4	9453.12	9556.87
5	9606.10	9587.43
6	9610.02	9567.82
7	9684.20	9582.64
8	9680.28	9602.25
9	9827.37	9631.63
10	9831.28	9612.02
11	9896.49	9625.05
12	9879.57	9709.78
13	9871.23	9708.11
14	9858.38	9772.47
15	9814.36	9695.74
16	9822.21	9698.31
17	9811.66	9751.13
18	9803.01	9749.14
19	9645.00	9717.57
20	9659.07	9647.12
21	9670.84	9649.47
22	9596.66	9634.65
23	9610.04	9637.32
24	9793.22	9798.17
25	9850.27	9832.01
26	9826.57	9950.66
27	9744.20	9934.20



RECEIVED
 JUN 02 1972
 BUREAU OF ENGINEERING
 INSPECTION SECTION

TOTAL AREA

Total No. of Lots: 21
 Open Space Area: 0.633 Ac
 Total Area This Sheet: 3.175 Ac
 Area Residential: 2.542 Ac
 Area of Parking: 0.400 Ac

RECORDED PLAT BOOK 22 PAGE 97
 IN THE LAND RECORDS OF
 HOWARD COUNTY, MD.

CONVEYED BY
 Constance V. Pistorio
 Samuel M. Pistorio
 LIBER/FOLIO
 477/718
 DATE OF CONVEYANCE
 October 24, 1967
 Constance V. Pistorio
 Samuel M. Pistorio
 438/575
 June 29, 1965

NEW LOTS 53-73 BY THE
 RESUBDIVISION OF
 LOTS 21 TO 40
 FELLS LANE
 URBAN RENEWAL PROJECT
 "ELLCOTT CITY"
 2ND ELECTION DISTRICT HOWARD COUNTY, MARYLAND
 April 5, 1972 Scale: 1" = 50'

APPROVED: For public water and public sewerage systems, Howard County Health Department.
 County Health Officer _____ Date _____
 APPROVED: Howard County Office of Planning and Zoning.
 Director _____ Date _____
 APPROVED: For public water and public sewerage, storm drainage systems and public roads, Howard County Department of Public Works.
 Director _____ Date _____

OWNER'S CERTIFICATE:
 I, the County Executive, of Howard County, Maryland, owners of the property shown and described hereon, adopt this plan of Subdivision in accordance with the enabling Legislation effective July 1, 1968 and passed by Act of the Maryland General Assembly Charter 608.
 Witness my hands and seals this 12 day of April, 1972
 COUNTY EXECUTIVE _____

SURVEYOR'S & ENGINEER'S CERTIFICATE:
 I, William G. Rasch II hereby certify that the plan shown hereon is correct, that it, a Subdivision of parts of that land which by the deeds dated, recorded and conveyed as shown hereon, to the County Commissioners of Howard County, Maryland, and that stones and/or monuments marked thus are in place as shown.
 I further certify that the requirements of Section 60-B, Article 17, of the Annotated Code of Maryland (as amended) as far as they relate to the making of this plat, have been complied with.
 Date _____ William G. Rasch II Reg. No. 4575

PURDUM
 AND
 JESCHKE
 ENGINEERS &
 LAND SURVEYORS
 3697 Park Avenue
 Ellicott City, Maryland
PB 22 F 97

FSP 63

#63